

Robert E. Maddux, Jr.  
R.P.L.S. No. 4513

*John Gault*  
*Adelia Gault*

To John Gault and Adelia Gault  
I hereby certify that this survey was made on the ground under my supervision and that there are no visible encroachments except as shown. This Survey conforms to the current Texas Society of Professional Surveyors Standards and Specifications for a Category 1-B, Condition III Survey. This Survey was performed with the benefit of a Title Commitment prepared by Stewart Title Guaranty Company G.F. No. 02410853. Surveyor did not abstract subject property. Surveyor did not locate underground improvements or utilities.

Address: 556 Peach Tree, Conroe, Texas 77302  
Scale: 1" = 30'. Date: April 23, 2002  
MONTGOMERY COUNTY, TEXAS  
RIVER PLANTATION, SECTION 1  
A SUBDIVISION SITUATED IN THE C. B. STEWART SURVEY, A-476  
REF. Volume 6, Page 51 (formerly Volume 6, Page 29) Map Records

STWARD LAND SURVEY  
LOTS 301 AND 302

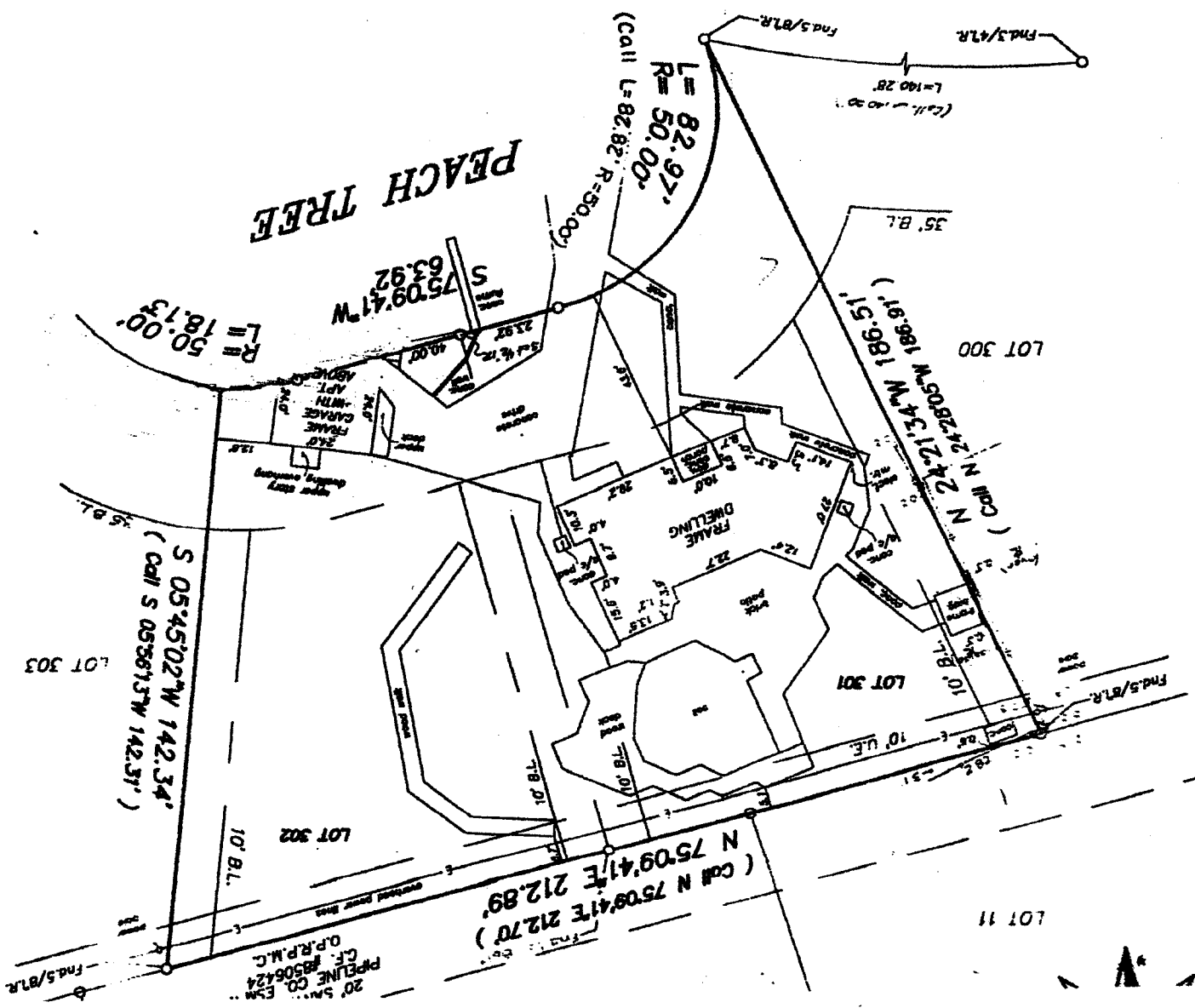

The survey is the property of the Surveyor. The Surveyor is not responsible for any errors or omissions in the survey. The Surveyor is not responsible for any encroachments or other matters shown on the survey. The Surveyor is not responsible for any utility lines or other matters shown on the survey. The Surveyor is not responsible for any other matters shown on the survey.

20' SW  
PIPELINE CO. ESM  
G.P. R.P.M.C.  
G.F. #8506424