

STATE OF OKLAHOMA
COUNTY OF TULSA

The 1st day of January, 1968, before me, the undersigned authority, personally appeared the following persons, who being known to me to be the persons whose names are subscribed to the foregoing instrument, acknowledged to me that they executed the same for the purposes and consideration therein expressed.

The 1st day of January, 1968, before me, the undersigned authority, personally appeared the following persons, who being known to me to be the persons whose names are subscribed to the foregoing instrument, acknowledged to me that they executed the same for the purposes and consideration therein expressed.

1. The granting of a right of way, easement, or other interest in real property.
2. The granting of a right of way, easement, or other interest in real property.
3. The granting of a right of way, easement, or other interest in real property.
4. The granting of a right of way, easement, or other interest in real property.
5. The granting of a right of way, easement, or other interest in real property.

STATE OF OKLAHOMA
COUNTY OF TULSA

BEFORE ME, the undersigned authority, on this day personally appeared the following persons, who being known to me to be the persons whose names are subscribed to the foregoing instrument, acknowledged to me that they executed the same for the purposes and consideration therein expressed.

Patricia May
J. H. May

Jan 4, 1968

APPROVED by the Commissioner, County of Tulsa, County, State of Oklahoma, on this day of January, 1968.

J. Paul Frank Powell
Commissioner

John H. Elliott
Notary Public

Notary Public

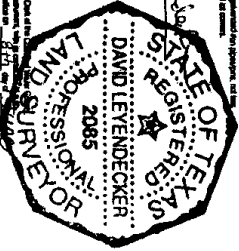

Charles Peters
24th June

REPLAT OF
NINE BAR EAST
575.096 ACRES AND
BEING A PART OF THE S.H. HARDIN SURVEY A--36,
J. MANFORD SURVEY A--222, B.B.B. & C. SURVEY
NO. 7 A--82, AND THE JESSE CLARY SURVEY A--109,
WALLER COUNTY, TEXAS.

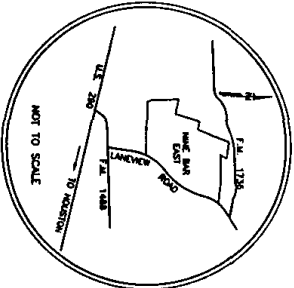

Clay & Leyendecker, Inc.
Consulting Engineers & Surveyors
Key, Texas

SUBDIVISION PLAT
NINE BAR EAST

Scale: 1" = 40'
Job No.: 575.096
Date: APRIL, 1968
REVISION 5-18-68
Sheet Number 1 of 2

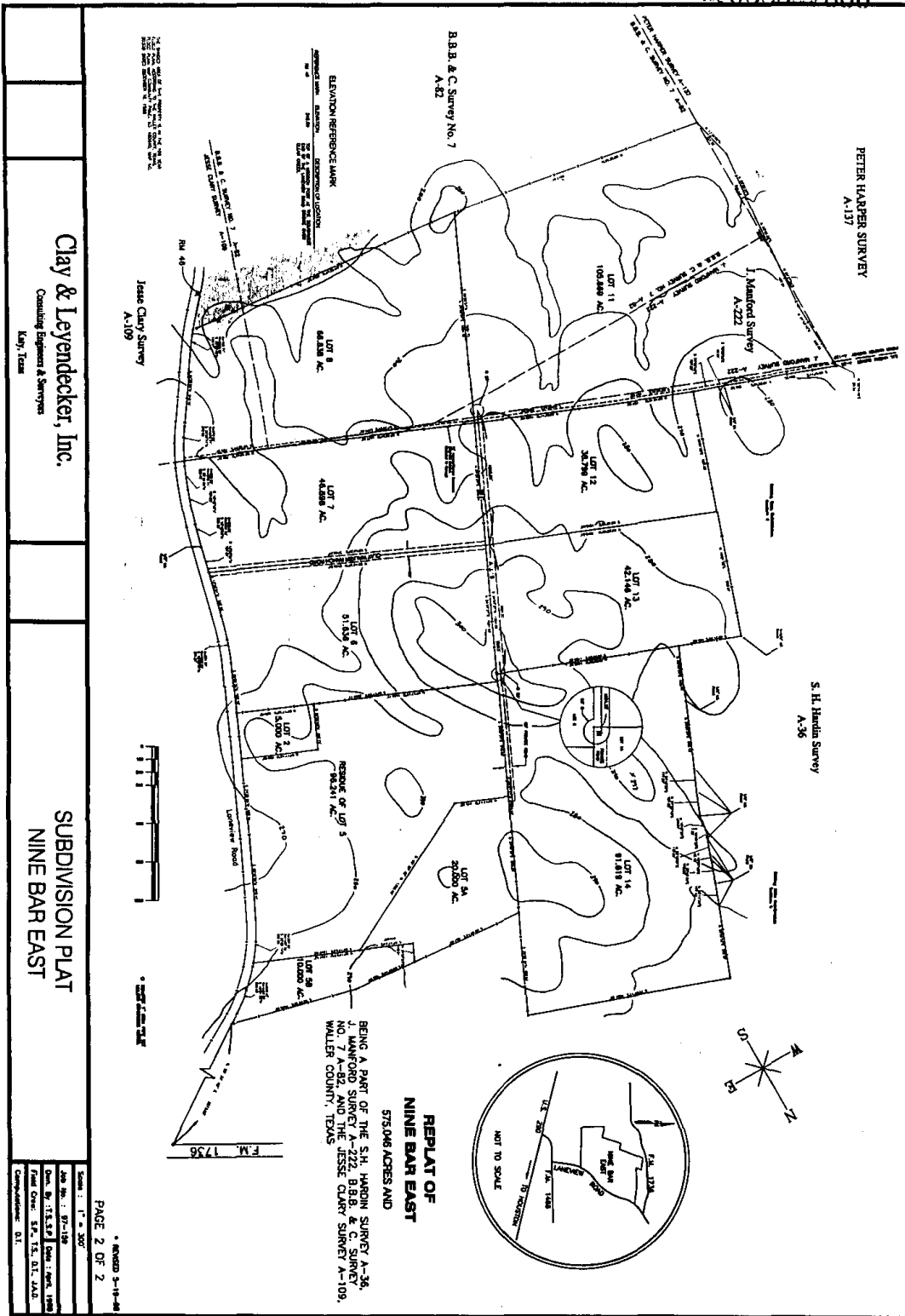

Filed for Record
RECORDED

June 8
June 16

A.D., 1998 at 10:55 o'clock A.M.
A.D., 1998 at 8:30 o'clock A.M.
CHERYL PETERS, County Clerk, Waller County, Texas
By Stephanie Tompkins Deputy