

STATE OF TEXAS  
COUNTY OF WALLER

For and in witness whereof, I, the undersigned, have hereunto set my hand and the seal of said County of Waller, Texas, this 1st day of May, 2008.

Notary Public in and for the State of Texas, My Commission Expires 05/15/10

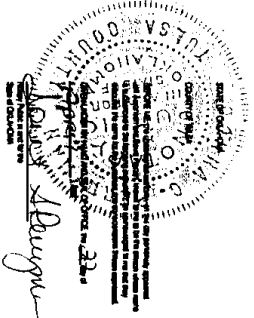

11/16/2007

David J. Leffler  
Notary Public in and for the State of Texas  
My Commission Expires 05/15/10

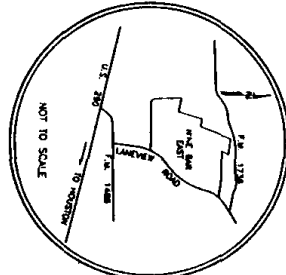

David J. Leffler  
Notary Public in and for the State of Texas  
My Commission Expires 05/15/10

NINE BAR EAST  
57.048 ACRES AND  
BEING A PART OF THE S.H. HARDIN SURVEY A-35,  
J. WAINFORD SURVEY A-222, B.B.B. & C. SURVEY  
NO. 7 A-B2, AND THE JESSE CLARY SURVEY A-109,  
WALLER COUNTY, TEXAS.

David J. Leffler  
Notary Public in and for the State of Texas  
My Commission Expires 05/15/10

Clay & Leyendecker, Inc.  
Consulting Engineers & Surveyors  
Katy, Texas

SUBDIVISION PLAT  
NINE BAR EAST

PAGE 1 OF 2

Scale	
Map No.	
Date	5/1/08
Sheet Number	1 of 2

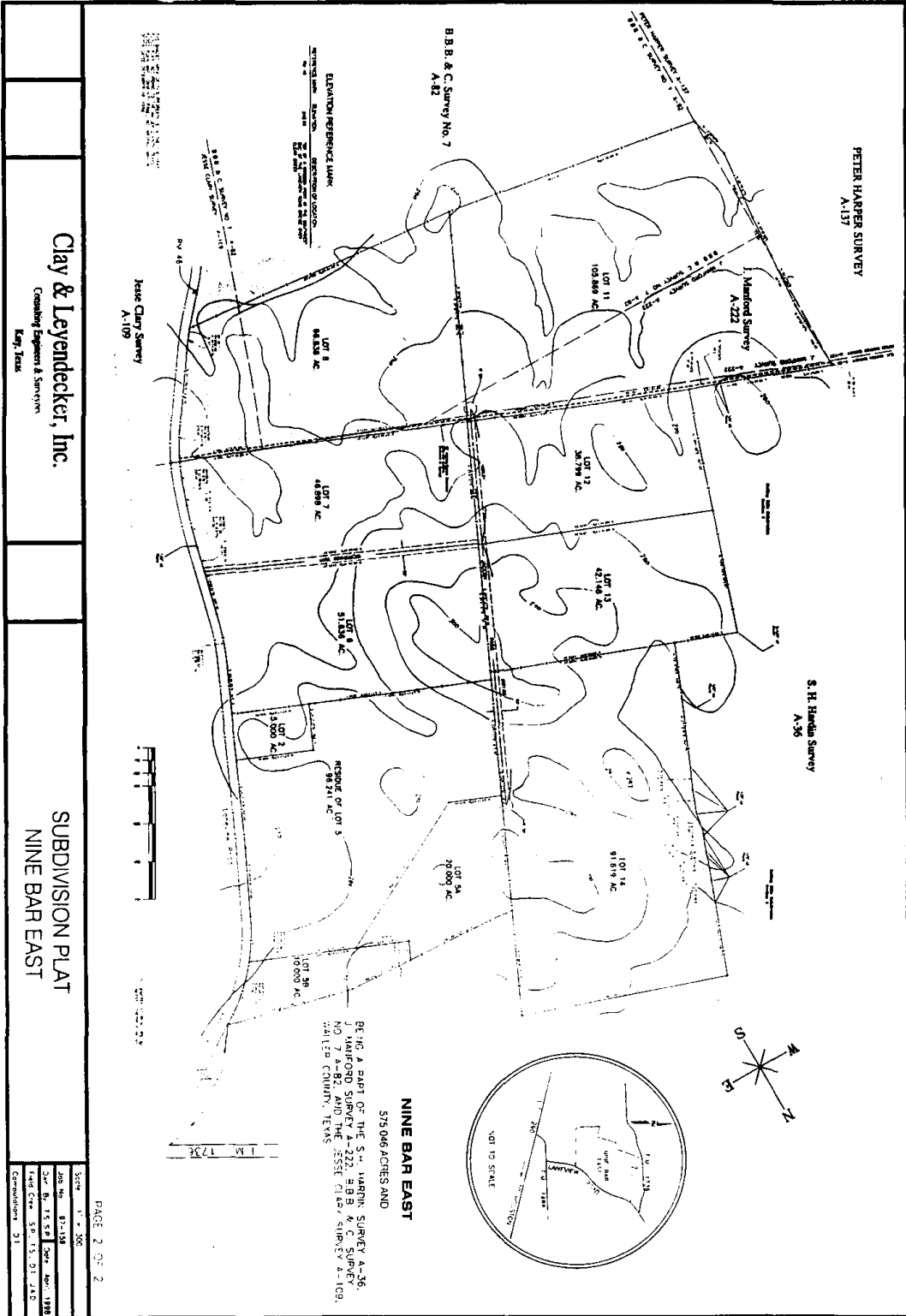

Filed for Record

Apr. 29

A.D., 1998 at 1:40 o'clock P. M.

RECORDED

May. 7

A.D., 1998 at 11:00 o'clock A. M.

CHERYL PETERS, County Clerk, Waller County, Texas

By Stephanie Tompkins Deputy