

CF NO. 00-42500687 ALAMO TITLE
 ADDRESS: 18 RAINTREE PLACE
 THE WOODLANDS, TEXAS 77381
 BORROWER: STEPHEN W. BURGER, SR., AND
 AMY D. BURGER

LOT 27, BLOCK 3
 REPLAT OF THE WOODLANDS, VILLAGE OF
 COCHRAN'S CROSSING, SECTION EIGHT

ACCORDING TO THE MAP OR PLAT THEREOF
 RECORDED IN CABINET F, SHEET 141B OF THE MAP
 RECORDS OF MONTGOMERY COUNTY, TEXAS

SCALE: 1" = 30'

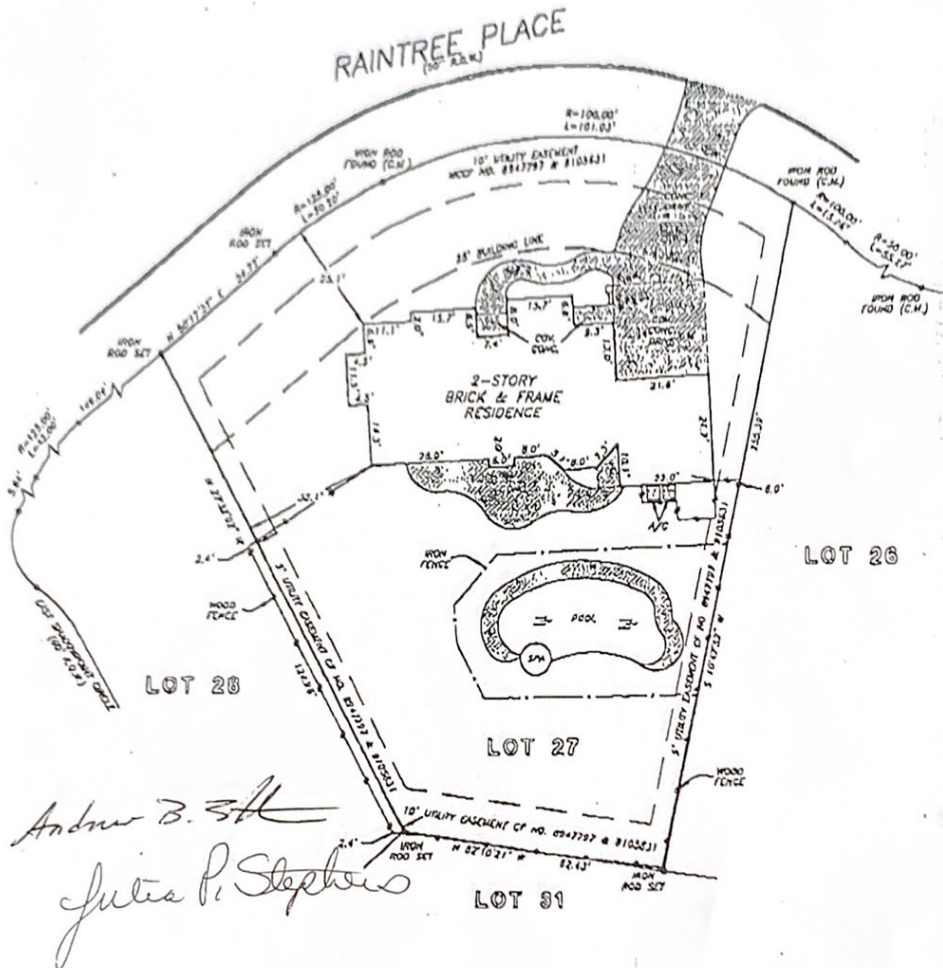

Andrew B. Smith
Julia P. Stephens

THIS PROPERTY DOES NOT LIE WITHIN THE
 100 YEAR FLOOD PLAIN AS ESTABLISHED
 BY THE U.S. DEPT. OF HOUSING & URBAN
 DEVELOPMENT.
 COMMUNITY/PANEL NO. 48J39C 0510 F
 MAP REVISION: 12/19/96
 ZONE X

I HEREBY CERTIFY THAT THIS SURVEY WAS MADE
 ON THE GROUND, THAT THIS PLAT CORRECTLY
 REPRESENTS THE FACTS FOUND AT THE
 TIME OF SURVEY AND THAT THERE ARE NO
 ENCROACHMENTS APPARENT ON THE GROUND,
 EXCEPT AS SHOWN HEREON. THIS SURVEY IS
 CERTIFIED FOR THIS TRANSACTION ONLY AND
 ABSTRACTING PROVIDED IN THE ABOVE
 REFERENCED TITLE COMMITMENT WAS RELIED
 UPON IN PREPARATION OF THIS SURVEY.

RECORD PLATING: CAB. F, SHEET 141B, M.C.I.R.

PRECISION SURVEYORS
 PROFESSIONAL LAND SURVEYS

1-800-LANDSURVEY 281-496-1886
 1-800-526-3787 FAX 281-496-1887

18875 MEMORIAL DRIVE SUITE 8100 HOUSTON, TEXAS 77058

Billie G. McDuffie
 BILLIE G. MCDUFFIE
 PROFESSIONAL LAND SURVEYOR
 NO. 2090
 DRAWING NO. 00-2824
 JUNE 23, 2000



DRAWN BY: MT