

- LEGEND**
- UE Utility Easement
  - AE Aerial Easement
  - WLE Water Line Easement
  - BL Building Line
  - CP Covered Porch
  - ROW Right of Way
  - IP Iron Pipe
  - IR Iron Rod
  - BF Board Fence
  - CL Chain Link Fence
  - WF Wrought Iron Fence

This property lies within Zone X, as per the Flood Insurance Rate Map  
 Harris County, Community No. 480287  
 Parcel No. 0320 Suffix J Date 11-6-96  
 Note: Zone X indicates outside 100 year flood plain.  
 Zone AE indicates inside 100 year flood plain

Revisions  
 Bearing Reference  
 Recorded Plat  
 205/127

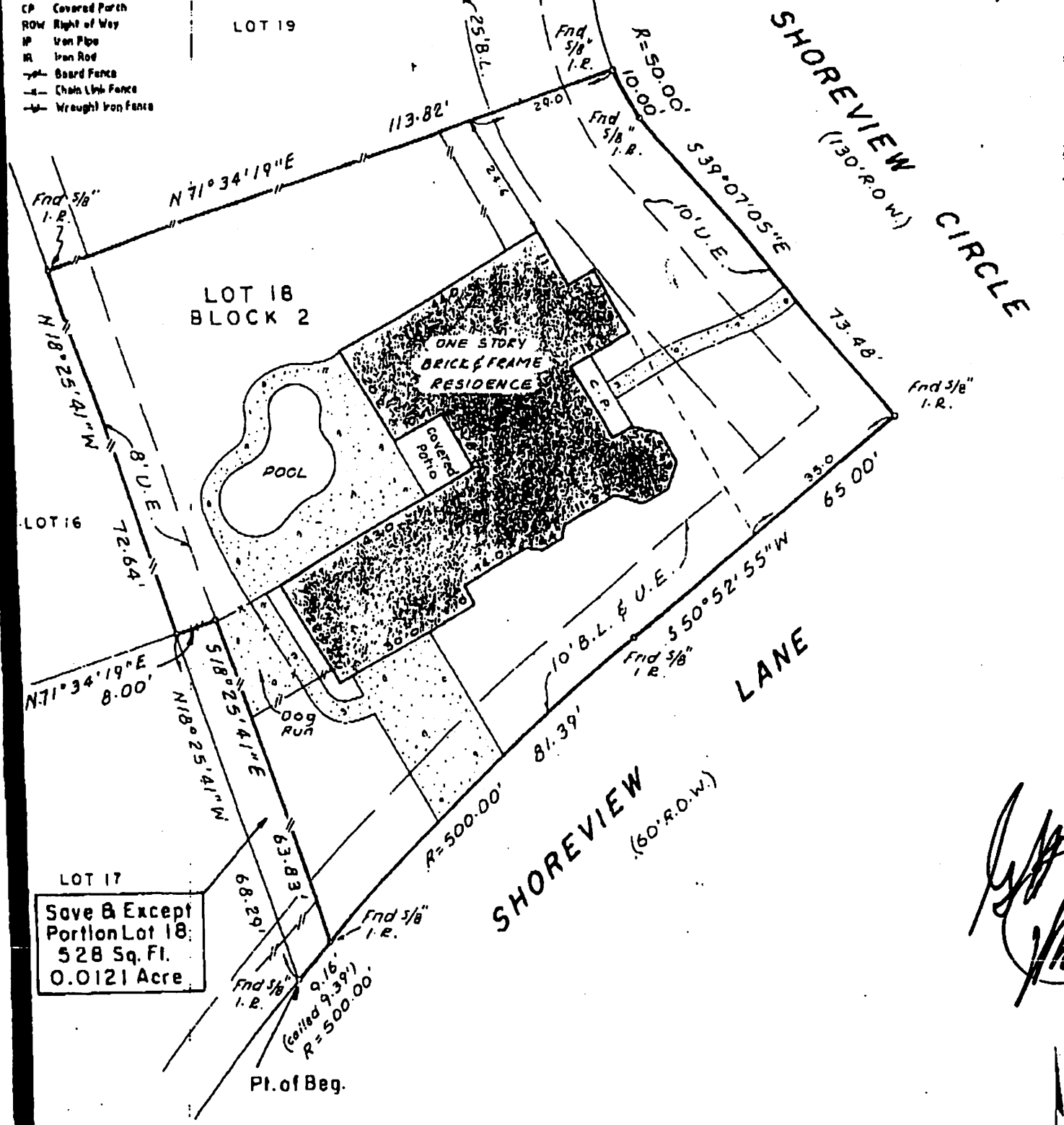

Save & Except  
 Portion Lot 18:  
 528 Sq. Ft.  
 0.0121 Acre

NOTE: 1.) H.L.E.P. Agreement H.C.C.F.  
 No. D-996089.



*[Handwritten signature]*

Lot 18 save except 528 Sq. Ft. Block 2  
 Addition ATASCOCITA SHORES  
 Section J recorded in Vol. 205 Page 127  
 Harris County Map Records  
 Harris County, Texas  
 \* SEE EXHIBIT "A"

Scale 1" = 20'  
 Date 4-14-00  
 Job # 004052  
 Key Map 338T  
 Drawn P.R.

I, F. G. Huffman, a Registered Professional Surveyor in the State of Texas, hereby certify to  
 First American Title Co. and Purchasers  
 that this plat was made from an actual survey on the ground by me or under my direction;  
 that no encroachments exist at the time of this survey unless reflected hereon; that said  
 survey conforms to the current Texas Society of Professional Surveyors Standards and  
 Specifications for a Category 1A, Condition 2 Survey.  
 F. G. Huffman  
 Reg. Professional Surveyor No. 1682

Purchaser (Owner) Thomas E. Monnens and  
Linda Jo Monnens  
 Address 19503 Shoreview Circle  
Humble, Texas 77346  
 Title Co. First American G.F. # 851-132957

HOU-TEX SURVEYING, INC.  
 8302 Cheswick Drive  
 Houston, Texas 77037  
 Ph 281 447 7802 Fax 281 847 4504

