

10400 Westing, Suite 125 - Houston, Texas 77042 - (713) 974-2245

REVISION	DATE	BY
SUBMITTED	08-14-99	
DRAFTED	06-18-99	
MAP NO.	328 D/H	
JOB NO.	988259	



[Handwritten Signature]

L. MICHAEL MOORE, A REGISTERED PROFESSIONAL LAND SURVEYOR IN THE STATE OF TEXAS, HEREBY CERTIFY TO THE ACCURACY AND CORRECTNESS OF THE INFORMATION CONTAINED HEREIN AND TO BE AWARE OF THE PENALTIES IMPOSED BY LAW FOR FALSIFYING SUCH INFORMATION.

THE PROPERTY SHOWN HEREON DOES NOT LIE WITHIN A SPECIAL FLOOD HAZARD AREA AS DETERMINED BY THE FEDERAL EMERGENCY MANAGEMENT AGENCY. THE PROPERTY IS SITUATED WITHIN ZONE X.

LEGAL: LOT 48, BLOCK 1, CANYON GATE AT NORTHPOINTE, SEC. 1, PLM CODE NO. 404074, M.R., HARRIS COUNTY, TEXAS
 LENDER: PULTE MORTGAGE CORPORATION
 PURCHASER: GODFREY L. GEBHARDT and PATRI E. GEBHARDT
 ADDRESS: 19215 DIABLO CANYON LANE, TOMBALL, TEXAS
 TITLE COMPANY: ALAMO TITLE COMPANY
 CF NO.: 99-05206

NOTES: 1) DIMENSIONS ON BUILDING LINES AS PER SUBVISION PLAN.
 SURVEYOR'S NOTE: CHECKS TO EXISTING RECORDS AND TO ADJACENT LOTS TO BE MADE BY THE OWNER. DIMENSIONS ARE BASED ON THE 1987/1988 SURVEY OF THE CANYON GATE AT NORTHPOINTE, SEC. 1, PLM CODE NO. 404074, M.R., HARRIS COUNTY, TEXAS. THE 1987/1988 SURVEY WAS CONDUCTED BY L. MICHAEL MOORE, A REGISTERED PROFESSIONAL LAND SURVEYOR IN THE STATE OF TEXAS.

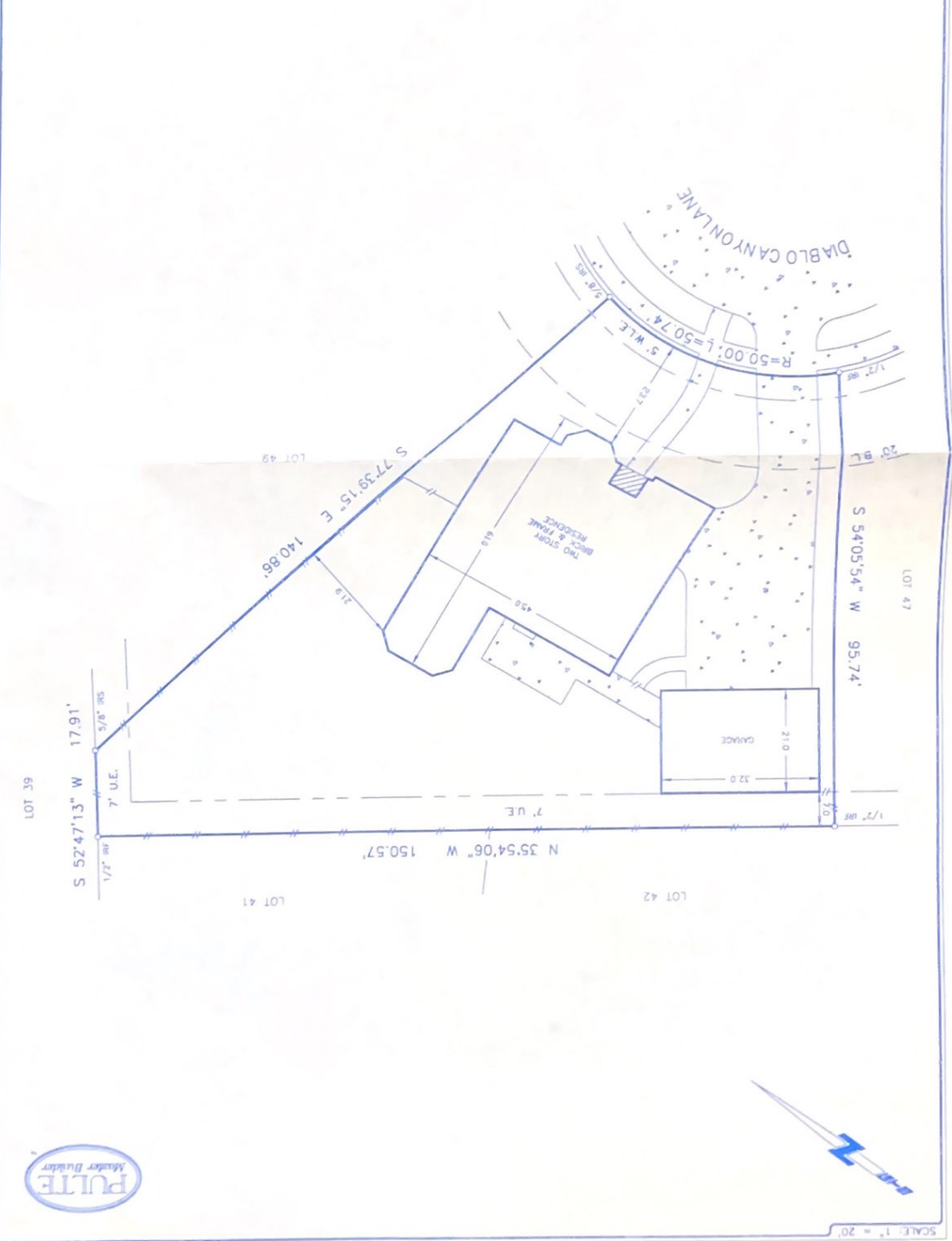

SCALE: 1" = 20'