



20642 Castle Bend Drive

Being Lot 48, in Block 12, of Partial Replat of Nottingham County, Section 8, an addition in Harris County, Texas, according to the map or plat thereof, recorded in Volume 289, Page 26 of the Map Records of Harris County, Texas.



LEGEND

- 1/2" ROD FOUND
- ⊗ 1/2" ROD SET
- 1" PIPE FOUND
- ⊗ "X" FOUND/SET
- ⊕ POINT FOR CORNER
- FENCE POST FOR CORNER
- CM CONTROLLING MONUMENT
- AC AIR CONDITIONER
- PE POOL EQUIPMENT
- TE TRANSFORMER PAD
- COLUMN
- POWER POLE
- ▲ UNDERGROUND ELECTRIC
- △ OVERHEAD ELECTRIC
- OHP— OVERHEAD ELECTRIC POWER
- OES— OVERHEAD ELECTRIC SERVICE
- CHAIN LINK
- WOOD FENCE 0.5' WIDE TYPICAL
- DOUBLE SIDED WOOD FENCE
- X— IRON FENCE
- //— EDGE OF ASPHALT
- ▲— EDGE OF GRAVEL
- ▨ CONCRETE
- ▨ COVERED AREA

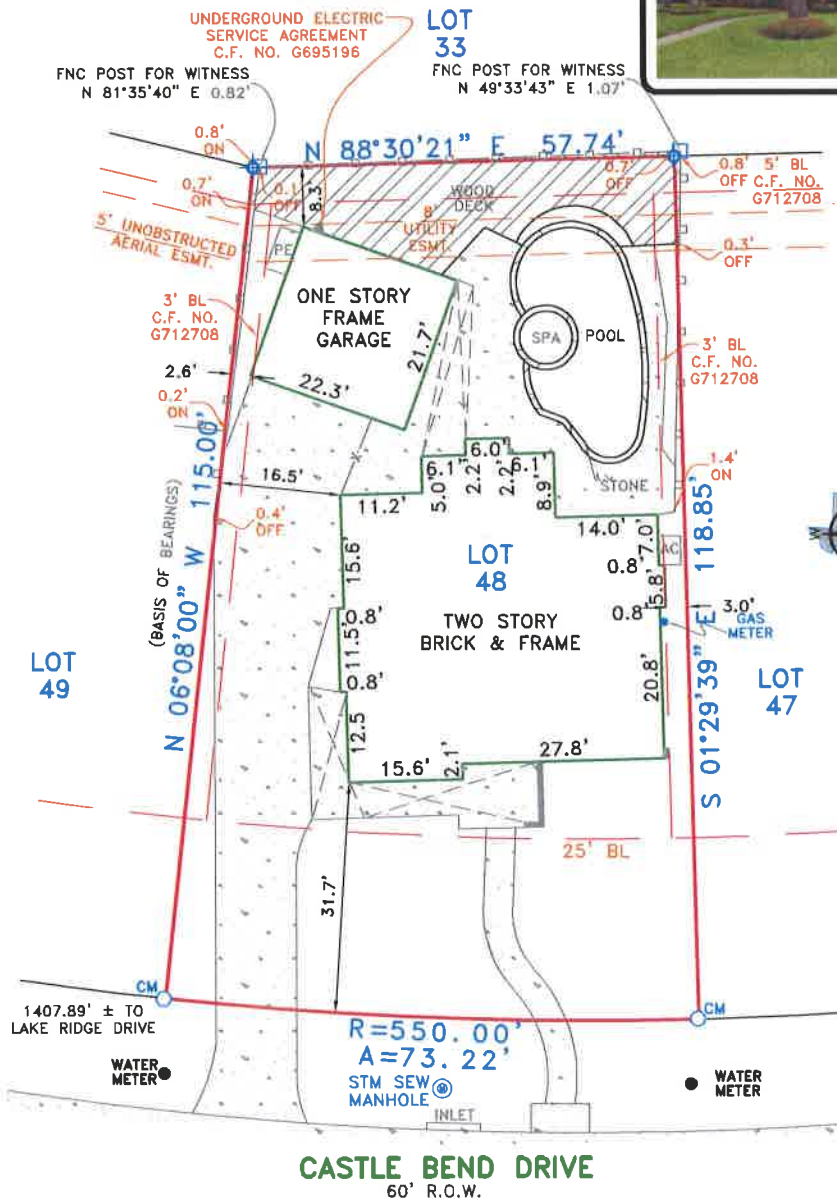

EXCEPTIONS:

NOTE: PROPERTY SUBJECT TO TERMS, CONDITIONS, AND EASEMENTS CONTAINED IN INSTRUMENTS RECORDED IN VOL. 282, PG. 54, VOL. 289, PG. 26, CC. FILE NO(S). G712708, M230818, M282701, U150121, U827776, W180813, X185927, 20100089909, 20100089910, 20100089911, 20100312107, 20110526714, 20110526715, 20110526716, 20110526717, 20110526718, 20120038939, 20140012608, 20140125828, 20150483319, 20150483320, 20150483321, 20150553503

NOTES:

NOTE: BEARINGS, EASEMENTS AND BUILDING LINES ARE BY RECORDED PLAT UNLESS OTHERWISE NOTED.
 FLOOD NOTE: According to the F.I.R.M. No. 48201C0615L, this property does lie in Zone X and does not lie within the 100 year flood zone.

This survey is made in conjunction with the information provided by Frontier Title Company. Use of this survey by any other parties and/or for other purposes shall be at user's own risk and any loss resulting from other use shall not be the responsibility of the undersigned. This is to certify that I have on this date made a careful and accurate survey on the ground of the subject property. The plat hereon is a correct and accurate representation of the property lines and dimensions as indicated; location and type of buildings are as shown; and EXCEPT AS SHOWN, there are no visible and apparent encroachments or protrusions on the ground.

Drawn By: JM
 Scale: 1" = 20'
 Date: 08/29/16
 GF No.: 1627194
 Job No.: 1616883

CBG SURVEYING
 THOMAS WILLIAM MAUK
 REGISTERED SURVEYOR
 STATE OF TEXAS
 5119
 12025 Shiloh Road, Ste. 230
 Dallas, TX 75228
 P 214.349.9485
 F 214.349.2216
 Firm No. 10168800
 www.cbginctx.com

Accepted by: *Hollis Robinson*
 Purchaser
 Date: 9/22/2016
[Signature]
 Purchaser