

OPEN SPACE/UTILITIES

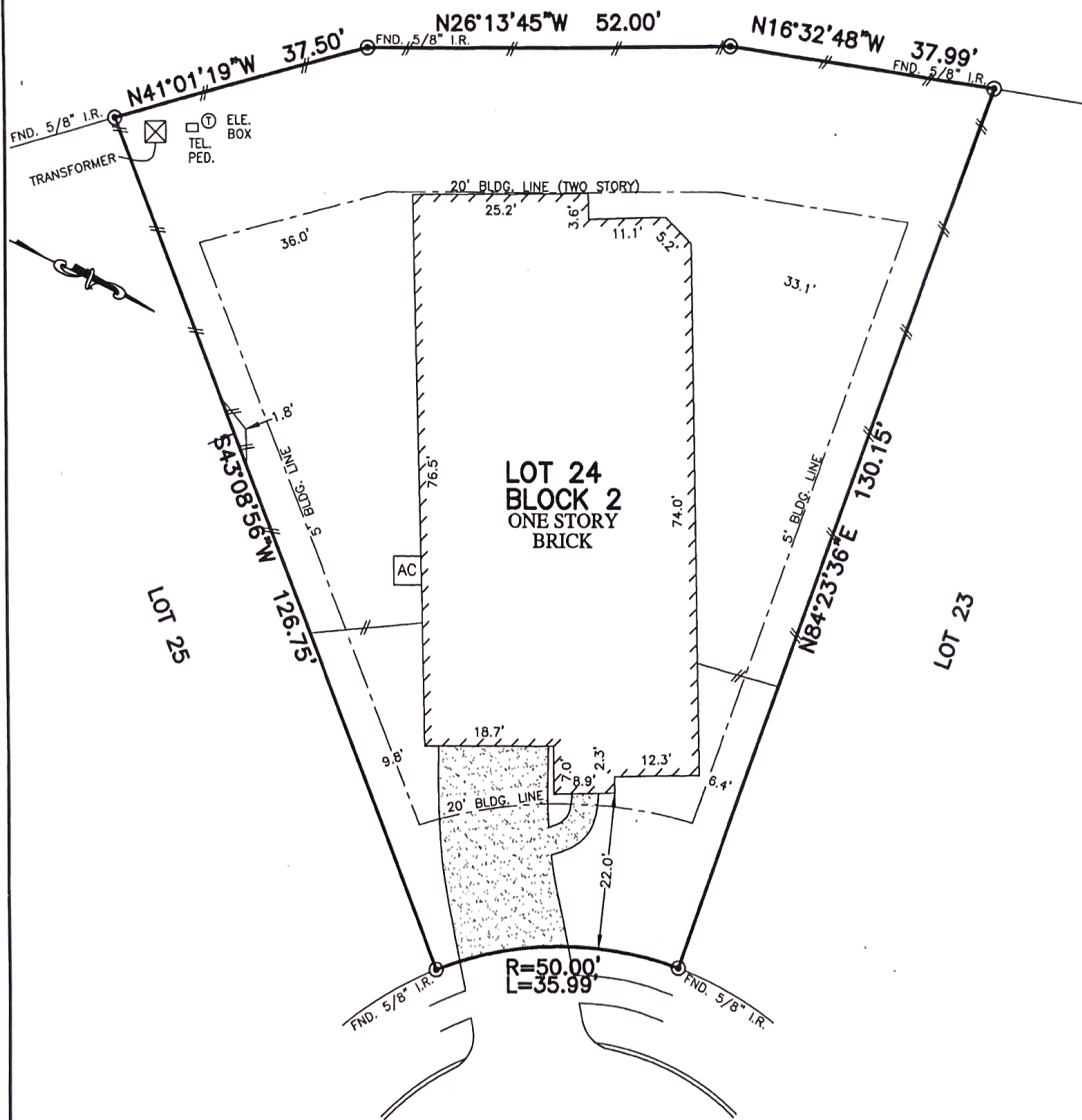

NORTH CLARET CUP LANE  
(CUL-DE-SAC)

*Margaret B. Braden*

- NOTES:
1. ALL BEARINGS SHOWN HEREON ARE BASED ON THE RECORDED PLAT.
  2. SUBJECT TO APPLICABLE RESTRICTIVE COVENANTS LISTED UNDER ITEM NO. 1, SCHEDULE "B" OF TITLE COMMITMENT ISSUED BY STEWART TITLE GUARANTY Co. UNDER G.F. No. 15339030348.

PLAT OF SURVEY  
SCALE: 1" = 20'

FLOOD MAP:  
THIS PROPERTY LIES IN ZONE "X"  
AS DEPICTED ON COMMUNITY PANEL  
NO. 48339C0370G, EFFECTIVE DATE: 8-18-14  
\*THIS INFORMATION IS BASED ON GRAPHIC PLOTTING.  
WE DO NOT ASSUME RESPONSIBILITY FOR EXACT  
DETERMINATION\*

© 2015, ALLPOINTS SERVICES, CORP., All Rights Reserved. This original work is protected under copyrights laws, Title 17 U.S. Code Sections 101 & 102. All violators will be prosecuted to the extent of the law. This survey is being provided solely for the use of the recipients and no license has been created, express or implied, to copy the survey except as is necessary in conjunction with the original transaction.

FOR: MARGARET B. BRADEN  
ADDRESS: 150 NORTH CLARET  
CUP LANE  
ALLPOINTS JOB #: TM97687 CM  
G.F.: 15339030348

LOT 24, BLOCK 2,  
BONTERRA AT WOODFOREST, SECTION 1,  
CAB. "Z", SHTS. 2730-2734, MAP RECORDS,  
MONTGOMERY COUNTY, TEXAS

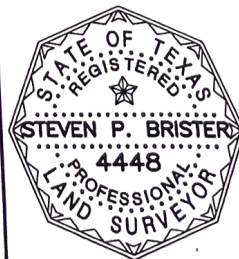

I HEREBY CERTIFY THAT THIS PLAT REPRESENTS THE  
RESULTS OF A SURVEY MADE ON THE GROUND, ON THE 20TH  
DAY OF NOVEMBER, 2015.

*Steven P. Brister*



**ALLPOINTS**  
SERVICES CORP  
PHONE: 713-468-7707  
T.B.P.L.S. FIRM No. 10122600