

MAP OR PLAT RECORDED V. 180, P. 73, HARRIS COUNTY MAP RECORDS.  
 THIS TRACT DOES NOT LIE WITHIN THE 100 YEAR FLOOD PLAIN ACCORDING TO FEMA MAP NO. 4834680005 D DATED 4/3/88 (ZONE X).  
 WARNING: USE THIS FLOOD INFORMATION AT YOUR OWN RISK.

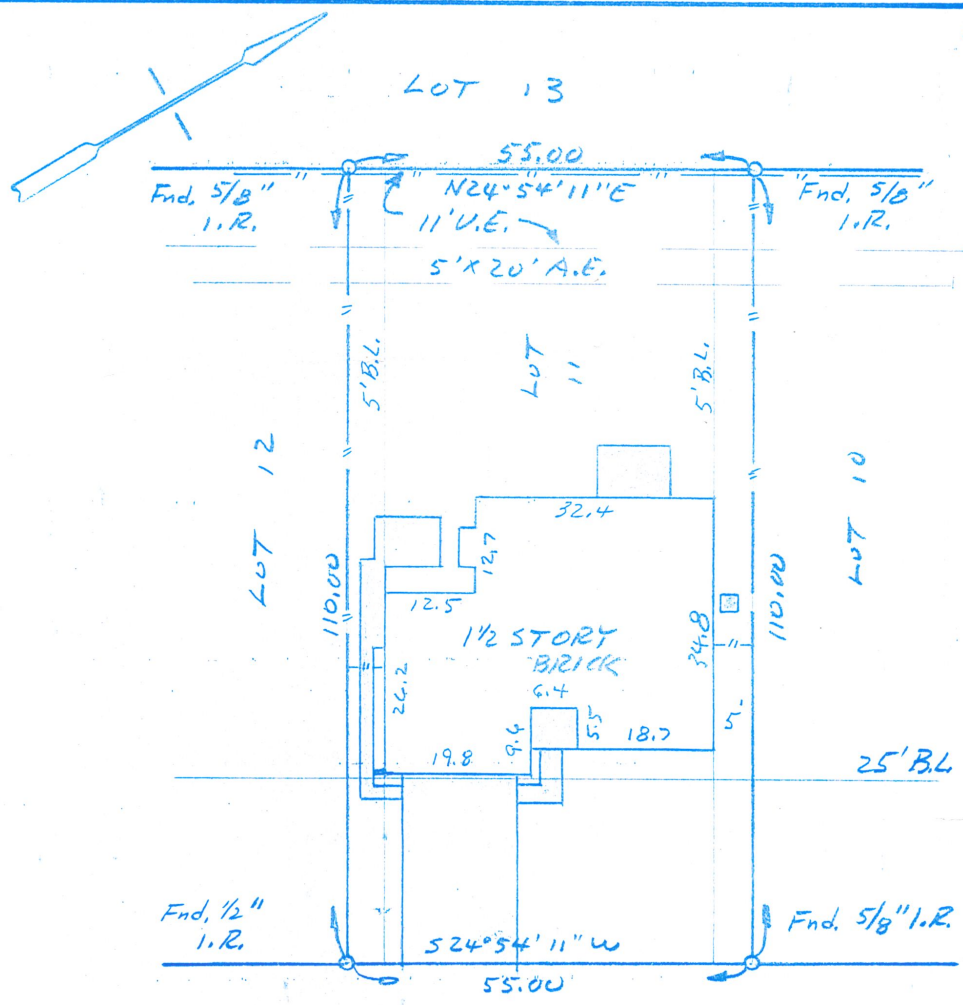

3718 THURSA LANE

LOT SUBJECT TO RESTRICTIONS AS RECORDED IN VOLUME 8049, PAGE 357,  
 DEED RECORDS AND UNDER CLERK'S FILE NO. D663341.  
 LOT SUBJECT TO H. L. & P. CO. AGREEMENT AS RECORDED IN VOLUME 7580,  
 PAGE 313, DEED RECORDS.

THIS DRAWING IS THE PROPERTY OF SHANKS LAND SURVEYORS OF TEXAS, INC., AND SHALL NOT BE USED FOR ANY PURPOSE WITHOUT THE WRITTEN CONSENT OF AN AUTHORIZED AGENT OF SHANKS LAND SURVEYORS OF TEXAS INC. SHANKS LAND SURVEYORS OF TEXAS INC. ACCEPTS NO RESPONSIBILITY FOR THE USE OF THIS DRAWING FOR ANY PURPOSE AFTER SIX (6) MONTHS FROM THE DATE INDICATED ON THIS DRAWING.

SURVEY

OF LOT 11, BLOCK 18, FOREST BEND SECTION 3,  
 HARRIS COUNTY, TEXAS

SCALE: 1"=20'  
 DATE: 1/27/94  
 REVISED:  
 SURVEY BY: T.S.  
 DRAWN BY: B.L.S.  
 FOR: HARBOUR TITLE CO.  
 GF # 94500021  
 PURCHASER: DEAN C. BENNETT  
 & LYNNE BENNETT  
 JOB NO. 94-32289

THIS PLAT IS AN ACCURATE REPRESENTATION OF THAT SURVEY MADE ON THE GROUND UNDER MY SUPERVISION. THERE ARE NO APPARENT ENCROACHMENTS NOR CONFLICTS ACROSS PROPERTY LINES AT THE TIME OF THIS SURVEY, EXCEPT AS SHOWN HEREON.  
*Billy L. Shanks*  
 BILLY L. SHANKS R.P.L.S.# 1821

SHANKS LAND SURVEYORS 1414 WAVECREST LANE 488-1486  
 HOUSTON, TEXAS 77062 FAX 488-5526