

	FLATWORK		B.L. BUILDING LINE		U.E. UTILITY EASEMENT		A.E. AERIAL EASEMENT		LIGHT POLE		MANHOLE
	PROPERTY LINE		G.B.L. GARAGE BUILDING LINE		W.L.E. WATER LINE EASEMENT		D.E. DRAINAGE EASEMENT		ELECTRIC BOX		GRATE DRAIN
	BUILDING LINE		S.G.L. SILL/GRIP GUIDELINES		S.S.E. SANITARY SEWER EASEMENT		E.E. ELECTRIC EASEMENT		FIBER OPTIC		PAD MOUNTED TRANSFORMER
	EASEMENT		F.F. FINISHED FLOOR		S.M.S.E. STORM SEWER EASEMENT		WATER VALVE		TELEPHONE PEDESTAL		GAS METER
	WOODEN FENCE		E.X.T. EXTENDED		P.A.E. PRIVATE ACCESS EASEMENT		FIRE HYDRANT		CABLE PEDESTAL		WATER METER
	WROUGHT IRON FENCE		R.O.W. RIGHT-OF-WAY		P.U.E. PRIVATE UTILITY EASEMENT		MONUMENT		MANHOLE & INLET		INLET
	CHAIN LINK FENCE		T.O.P. TOP OF FORM		P.V.T. PRIVATE		I.R. IRON ROD		GUY ANCHOR		
	OVERHEAD ELECTRIC		ELEV. ELEVATION		FND. FOUND		I.P. IRON PIPE				

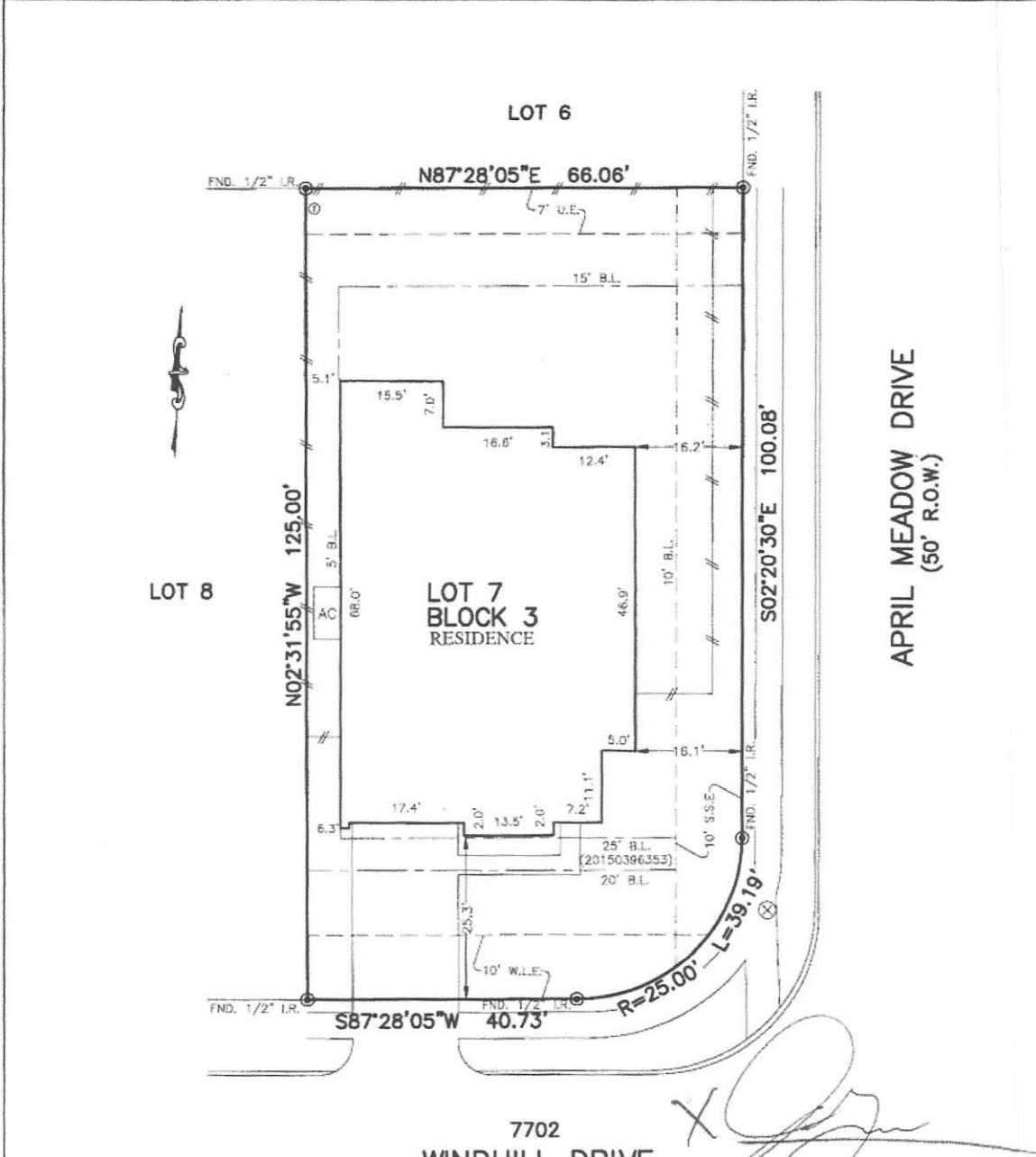

- NOTES:
1. ALL BEARINGS SHOWN HEREON ARE BASED ON THE RECORDED PLAT.
 2. SUBJECT TO APPLICABLE RESTRICTIVE COVENANTS LISTED IN ITEM No. 1, SCHEDULE "B" OF TITLE COMMITMENT ISSUED BY ALAMO TITLE COMPANY UNDER G.F. No. PTH1807816.
 3. AGREEMENT FOR ELECTRIC SERVICE PER C.F. No. 20150387917.

7702
WINDHILL DRIVE
(50' R.O.W.)

PLAT OF SURVEY
SCALE: 1" = 20'

FLOOD MAP:
THIS PROPERTY LIES IN ZONE "X" AS DEPICTED ON COMMUNITY PANEL NO. 48201 C 0255 M, EFFECTIVE DATE: 10-16-13 THIS INFORMATION IS BASED ON GRAPHIC PLOTTING. WE DO NOT ASSUME RESPONSIBILITY FOR EXACT DETERMINATION.

© 2018, ALLPOINTS SERVICES, CORP. All Rights Reserved. This original work is protected under copyrights laws. Title 17 U.S. Code Sections 101 & 102. All violators will be prosecuted to the extent of the law. This survey is being provided solely for the use of the recipients and no license has been created, express or implied, to copy the survey except as is necessary in conjunction with the original transaction.

FOR: DAVID RANDALL GREENE
ADDRESS:
7702 WINDHILL DRIVE
ALLPOINTS JOB #KH142117 OU
G.F.: PTH1807816

LOT 7, BLOCK 3,
LAUREL PARK NORTH, SECTION 2,
FILM CODE No. 675635, MAP RECORDS,
HARRIS COUNTY, TEXAS



I HEREBY CERTIFY THAT THIS PLAT REPRESENTS THE RESULTS OF A SURVEY MADE ON THE GROUND, ON THE 2ND DAY OF APRIL, 2018.

ASW

