

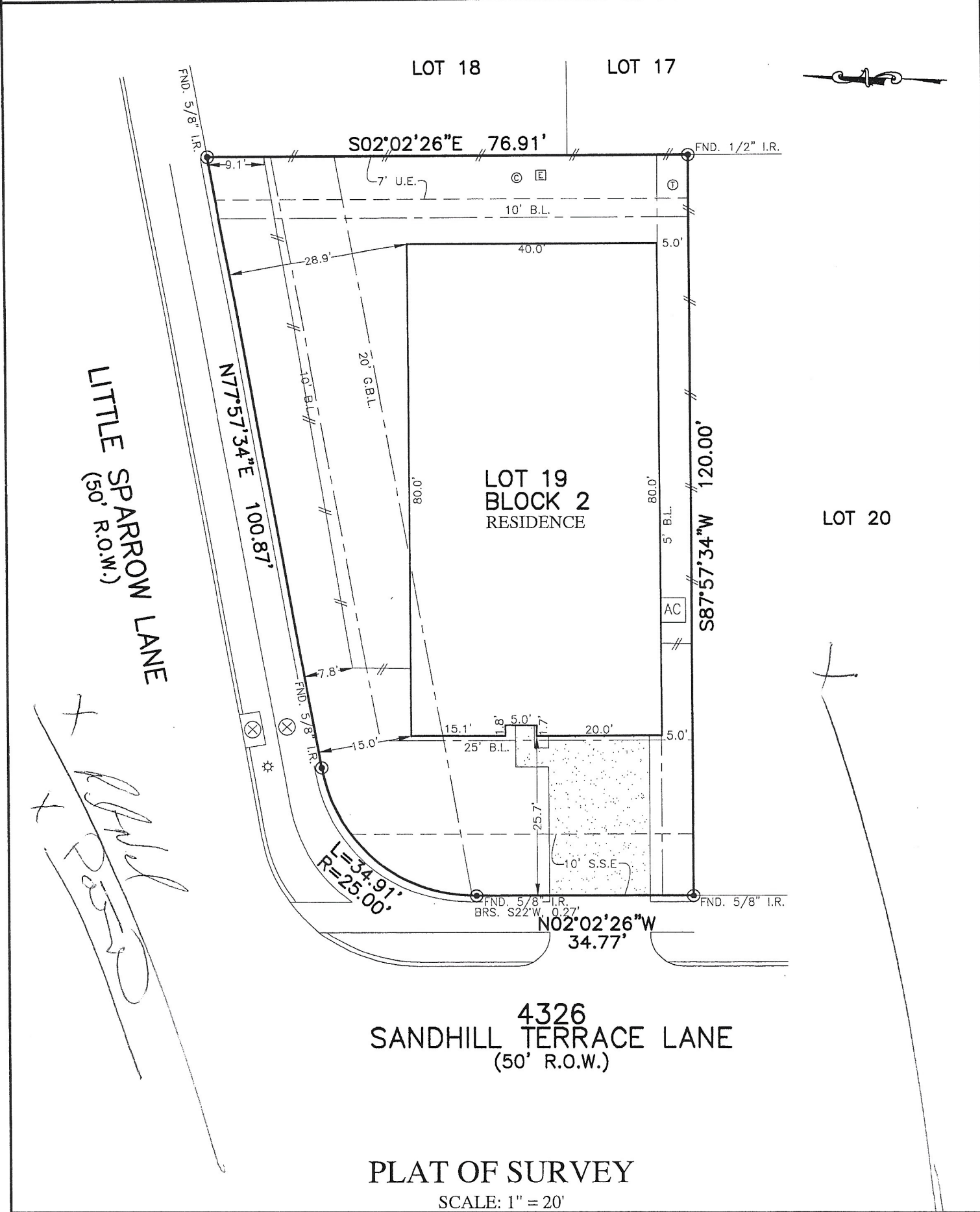

FLATWORK	B.L. BUILDING LINE	T.O.F. TOP OF FORM	U.V.E. UNOBSTRUCTED VISIBILITY EASEMENT	⊗ MANHOLE
PROPERTY LINE	B.L.(FL) FRONT LOAD BUILDING LINE	U.E. UTILITY EASEMENT	M.ACC.E. MAINTENANCE & ACCESS EASEMENT	⊞ GRATE DRAIN
BUILDING LINE	B.L.(SD) SWING IN BUILDING LINE	W.L.E. WATER LINE EASEMENT	ACC.E. ACCESS EASEMENT	⊞ PAD MOUNTED TRANSFORMER
EASEMENT	B.L.(3C) 3 CAR BUILDING LINE	STM.S.E. STORM SEWER EASEMENT	A.E. AERIAL EASEMENT	⊞ ELECTRIC BOX
WOODEN FENCE	G.B.L. GARAGE BUILDING LINE	S.S.E. SANITARY SEWER EASEMENT	D.E. DRAINAGE EASEMENT	⊞ FIBER OPTIC
WROUGHT IRON FENCE	(B.G.) BUILDER GUIDELINES	R.O.W. RIGHT-OF-WAY	E.E. ELECTRIC EASEMENT	⊞ TELEPHONE PEDESTAL
CHAIN LINK FENCE	F.F. FINISHED FLOOR	P.A.E. PRIVATE ACCESS EASEMENT	⊞ WATER VALVE	⊞ GAS METER
OVERHEAD ELECTRIC	EXT. EXTENDED	P.U.E. PRIVATE UTILITY EASEMENT	⊞ FIRE HYDRANT	⊞ CABLE PEDESTAL
	PROP. PROPOSED	P.V.T. PRIVATE I.R. IRON ROD	⊞ MONUMENT	⊞ WATER METER
	ELEV. ELEVATION	FND. FOUND I.P. IRON PIPE	⊞ POWER POLE	⊞ GUY ANCHOR



NOTES:  
 1. ALL BEARINGS SHOWN HEREON ARE BASED ON THE RECORDED PLAT.  
 2. ALLPOINTS LAND SURVEY, INC. IS NOT LIABLE FOR ANY DAMAGES DUE TO INFORMATION NOT PROVIDED TO SURVEYOR OR BUILDER PLACING ANY IMPROVEMENTS WITHIN A BUILDING LINE OR EASEMENT.  
 3. SUBJECT TO APPLICABLE RESTRICTIVE COVENANTS LISTED IN ITEM 1, SCHEDULE "B" OF TITLE COMMITMENT ISSUED BY ALAMO TITLE COMPANY UNDER G.F. NO. PTH2009269.  
 4. SHORT FORM BLANKET ESMT. FOR CERTAIN UTILITIES PER C.F. NO. RP-2017-522822.  
 5. AGREEMENT FOR ELECTRIC SERVICE PER C.F. NO. RP-2018-324156 AND C.F. NO. RP-2018-475411.

FOR: ROBERT NEAL  
 PATRICIA A. NEAL  
 ADDRESS: 4326 SANDHILL TERRACE LANE  
 ALLPOINTS JOB#: KH198583      BY: RW  
 G.F.: PTH2009269  
 JOB:  
 FLOOD ZONE: X  
 COMMUNITY PANEL:  
 48201C0585M  
 EFFECTIVE DATE: 11/15/2019  
 LOMR:      DATE:  
 \*THIS INFORMATION IS BASED ON GRAPHIC PLOTTING. WE DO NOT ASSUME RESPONSIBILITY FOR EXACT DETERMINATION\*

**LOT 19, BLOCK 2,  
 KATY POINTE, SECTION 2,  
 FILM CODE NO. 685960, MAP RECORDS,  
 HARRIS COUNTY, TEXAS**

I HEREBY CERTIFY THAT THIS PLAT REPRESENTS THE RESULTS OF A SURVEY MADE ON THE GROUND, ON THE 7TH DAY OF MAY, 2020.

*J.R. January*

