



TEXAS
PROFESSIONAL
SURVEYING, LLC
3032 N. FRAZIER STREET
CONROE, TX 77303
PH (936)756-7447
www.surveyingtexas.com
FIRM REGISTRATION No. 100834-00

—//— - Wood Fence	B.L. - Building Line	FF - Finished Floor	☉ - Light Pole
—XXX— - Wrought Iron Fence	U.E. - Utility Easement	ELEV - Elevation	⊙ - Manhole
—XX— - Chainlink Fence	P.U.E. - Private Utility Easement	⊗ - Fire Hydrant	△ - Fiber Optic Marker
—X— - Wire Fence	P.A.E. - Private Access Easement	⊖ - Power Pole	⊕ - Gas Valve
—P— - Overhead Power Line	D.E. - Drainage Easement	⊕ - Telephone Pedestal	⊕ - Gas Meter
----- - Easement Line	W.L.E. - Water Line Easement	⊕ - Water Valve	■ - Grate Inlet
----- - Building Line	S.S.E. - Sanitary Sewer Easement	⊕ - Water Meter	— - Guy Wire
----- - Boundary Line	STM. S.E. - Storm Sewer Easement	⊕ - Cable Pedestal	⊕ - Irrigation Control Valve
----- - Survey Line	R.O.W. - Right-of-Way	⊕ - Cable Marker	● - Septic
	PVT - Private	⊕ - Electric Pedestal	⊕ - Sprinkler
		⊕ - Transformer	⊕ - TBM

RESTRICTED RESERVE "G"

FINAL SURVEY

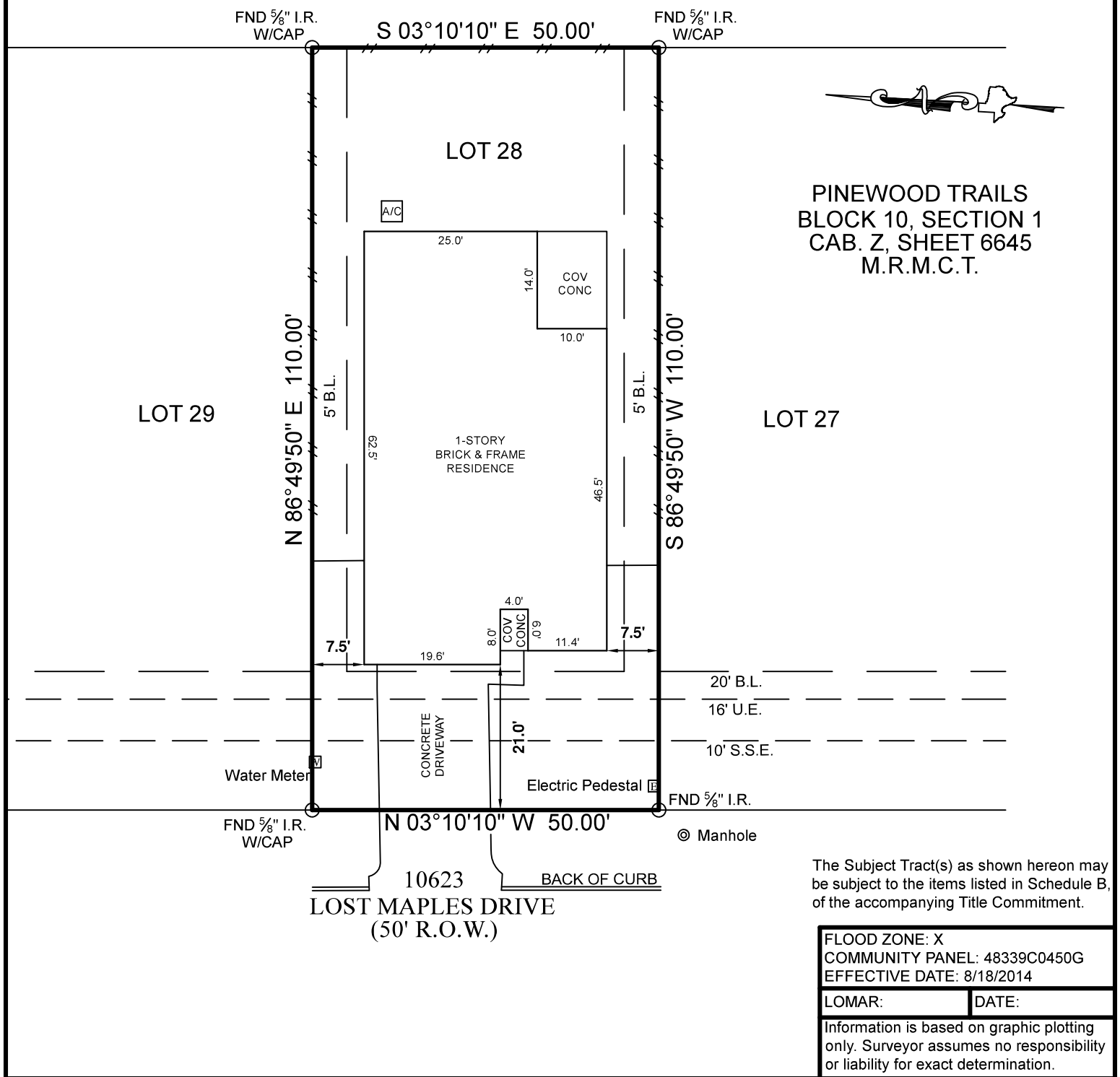
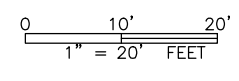

The Subject Tract(s) as shown hereon may be subject to the items listed in Schedule B, of the accompanying Title Commitment.

FLOOD ZONE: X	
COMMUNITY PANEL: 48339C0450G	
EFFECTIVE DATE: 8/18/2014	
LOMAR:	DATE:
Information is based on graphic plotting only. Surveyor assumes no responsibility or liability for exact determination.	

General Notes:
 1) All bearings and distances are per recorded plat unless otherwise noted.
 2) Surveyor did not abstract title and does not certify to easements or restrictions not shown.
 Check with your local governing agencies for any additional easements, building lines or other restrictions not reflected on recorded plat.

Job No.:	LGI
Scale:	1"=20'
Date:	November 10, 2020
Drawn By:	SC
Field Crew:	KH

Address	10623 Lost Maples Drive Cleveland, Tx 77328
Lot	28, Block 10, Section 1
Survey	Lawrence Martin, A 310
Area	5500 SQ. FT.
Subdivision	Pinewood Trails
Cabinet	Z, Sheet 6638, Map Records
	Montgomery County, Texas



I hereby certify that this survey correctly represents the facts found at the time of survey



Carey A. Johnson
Registered Professional Land Surveyor No. 6524

