

- NOTES: (1) THIS SURVEY WAS PREPARED WITHOUT THE BENEFIT OF A TITLE COMMITMENT.
 (2) BEARINGS BASED ON RECORD INFORMATION.
 (3) SUBJECT TO ANY AND ALL COVENANTS, RESTRICTIONS, EASEMENTS, AND CONDITIONS, WHICH MAY BE APPLICABLE.
 (4) THIS SURVEY CONTAINS IMPROVEMENTS NOT SHOWN HEREON.

B.B.B. & C. R.R. SURVEY A-95

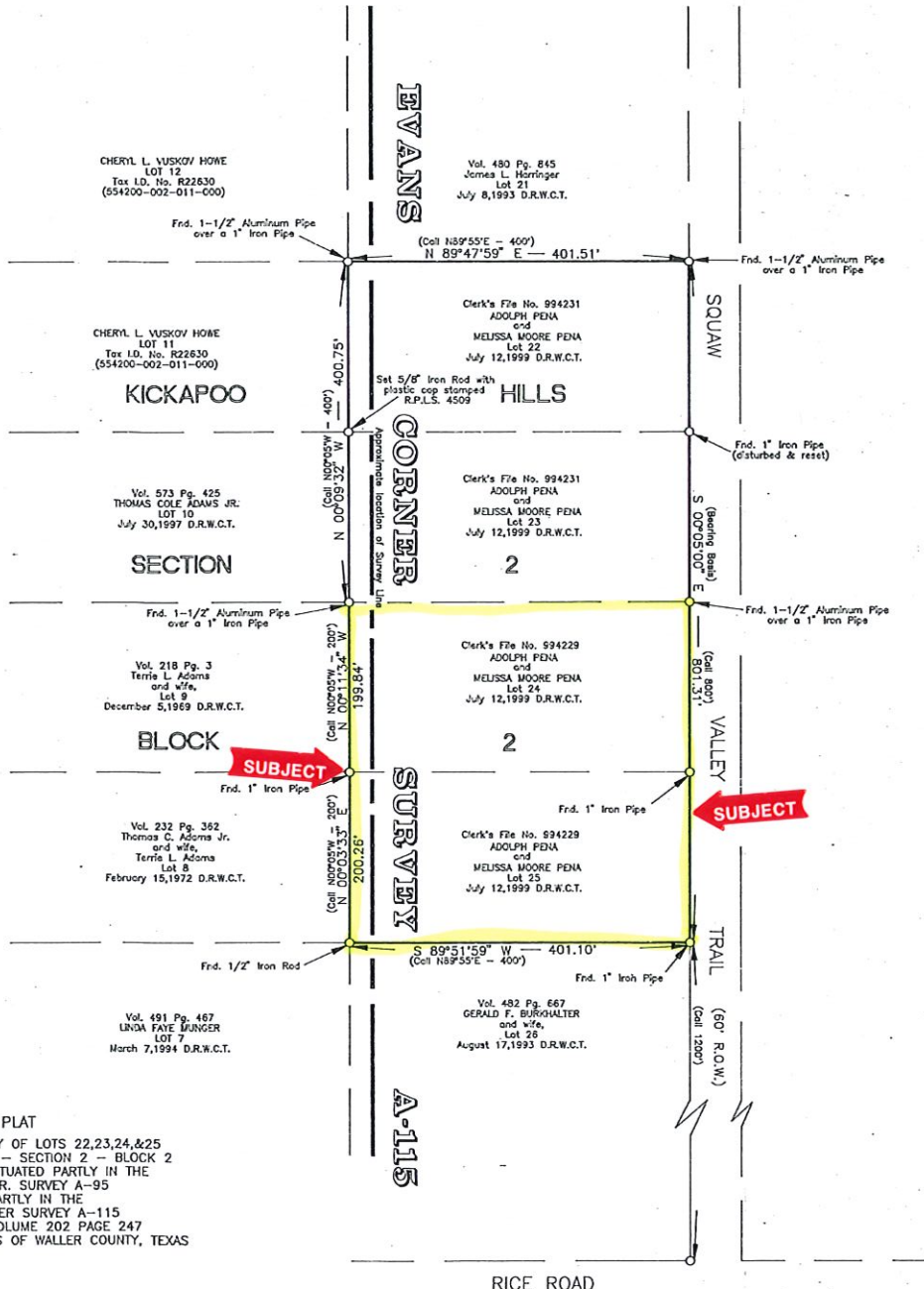

PLAT
 SHOWING A SURVEY OF LOTS 22,23,24,&25
 OF KICKAPOO HILLS - SECTION 2 - BLOCK 2
 A SUBDIVISION SITUATED PARTLY IN THE
 B.B.B.&C. R.R. SURVEY A-95
 AND PARTLY IN THE
 EVANS CORNER SURVEY A-115
 RECORDED IN VOLUME 202 PAGE 247
 OF THE DEED RECORDS OF WALLER COUNTY, TEXAS

I hereby certify that this survey was made on the ground, that this plat correctly represents the facts found at the time of survey.

Robert McCay



Vol. 202 Pg. 247 KICKAPOO HILLS D.R.W.C.T. LOTS 22,23,24,&25 - SECTION 2 - BLOCK 2 B.B.B.&C. R.R. SURVEY A-95 & EVANS CORNER SURVEY A-115 WALLER COUNTY, TEXAS		
SCALE: 1"=100'	APPROVED BY: ROBERT MCCAY, R.P.L.S. 4509	DRAWN BY: R.M. REVISED:
DATE: 7-19-99		
ROBERT MCCAY SURVEYING INC.		
ROUTE 3 - BOX 181F HEMPSTEAD, TEXAS 77445	P.O. BOX 1506 WALLER, TEXAS 77484 (409) 626-6949	372-3400 DRAWING NUMBER: 1605-14