

Hydra Energy

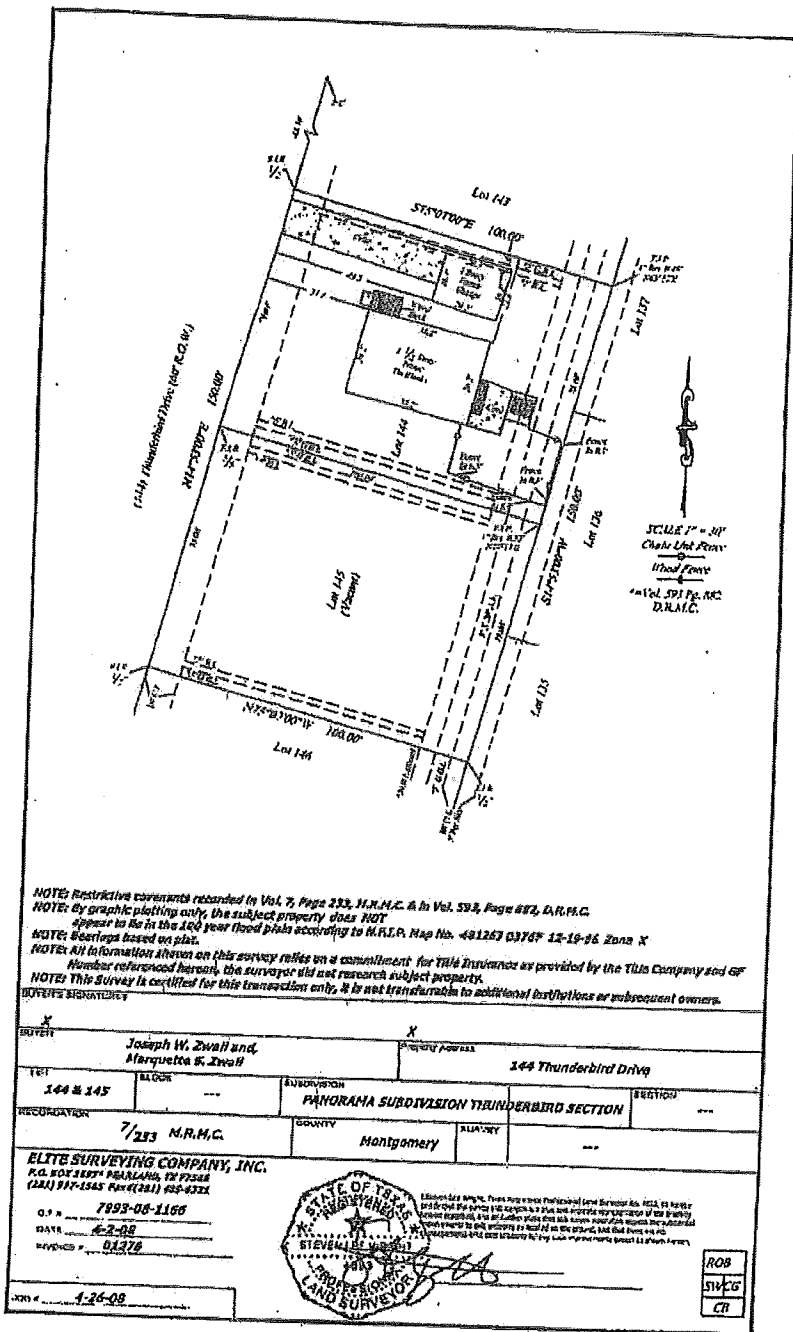

NOTE: Restrictive covenants recorded in Vol. 7, Page 222, M.R.M.C. & in Vol. 593, Page 882, D.R.M.C.
 NOTE: By graphic plotting only, the subject property does NOT appear to be in the 100 year flood plain according to H.F.P. Map No. 481267 03767 12-19-96 Zone X
 NOTE: Bearings based on plat.
 NOTE: All information shown on this survey relies on a commitment for Title Insurance as provided by the Title Company and of Number referenced herein, the surveyor did not research subject property.
 NOTE: This survey is certified for this transaction only, it is not transferable to additional distributions or subsequent owners.

BUYER		PROPERTY ADDRESS	
Joseph W. Zwall and Marjorette K. Zwall		144 Thunderbird Drive	
LOT	BLOCK	SUBDIVISION	SECTION
144 & 145		PANORAMA SUBDIVISION THUNDERBIRD SECTION	
RECORDATION	COUNTY	CITY/TOWN	
7/283 M.R.M.C.	Montgomery		
ELITE SURVEYING COMPANY, INC. P.O. BOX 18877 BETHESDA MD, 20818 (202) 917-1545 Fax (202) 482-4322			
O.P. #	DATE	REVISED	
7993-08-1166	6-2-08	8-27-08	
BOOK	PAGE		
4-26-08			



Done Lorraine Bumpers 09/23/21

John A. S. B. 09/28/21