

ELEVATION NOTES:

1. ENGINEER OF RECORD IS TO PROVIDE ALL FOUNDATION & STRUCTURAL DETAILS AS REQ'D.
2. ENGINEER IS TO PROVIDE & SIZE ALL STRUCTURAL BEAMS AS REQ'D. SEE ENGINEER'S DRAWINGS FOR DETAILS.
3. BUILDER/CONTRACTOR TAKES ALL LIABILITY IF ANY CHANGES ARE MADE OUT IN THE FIELD WITH OUT THE CONSENT OF THE DESIGNER/ENGINEER.
4. ALL CHIMNEYS ARE TO EXTEND A MINIMUM OF 2'-0" FEET ABOVE THE HIGHEST POINT OF THE STRUCTURE & SHOULD BE WITHIN A 10'-0" RADIUS OF THE CHIMNEY VENT. 2012 I.R.C. SECTION T1003.1
5. WHEN USING COMPOSITION SHINGLE, RAFTERS ARE TO BE 2x6 @ 16" O.C. (U.N.O.) & ALL RAFTERS ARE TO BE 2x8 @ 16" O.C. WHEN USING TILE ROOFING (U.N.O.). SEE ENGINEERING DRAWINGS FOR PURLIN LOCATIONS & DETAILS OR IF THERE SHOULD BE A CHANGE IN RAFTER SIZES DUE TO MATERIALS, LOADS, OR CONDITIONS.

2015 I.E.C.C.:

BUILDER/CONTRACTOR IS TO VERIFY THAT ALL CURRENT 2012 INTERNATIONAL ENERGY CONSERVATION CODES ARE MET ACCORDINGLY.



FRONT ELEVATION
1/4"=1'-0"

POSSIBLE A/C & GENERATOR LOCATION. BUILDER/ CONTRACTOR TO FIELD VERIFY LOCATION & UNITS. BUILDER TO HOUSE & STRUCTURALLY SUPPORT AS REQ'D. & MAINTAIN A MIN. OF 12" CLEARANCE AROUND EACH UNIT.

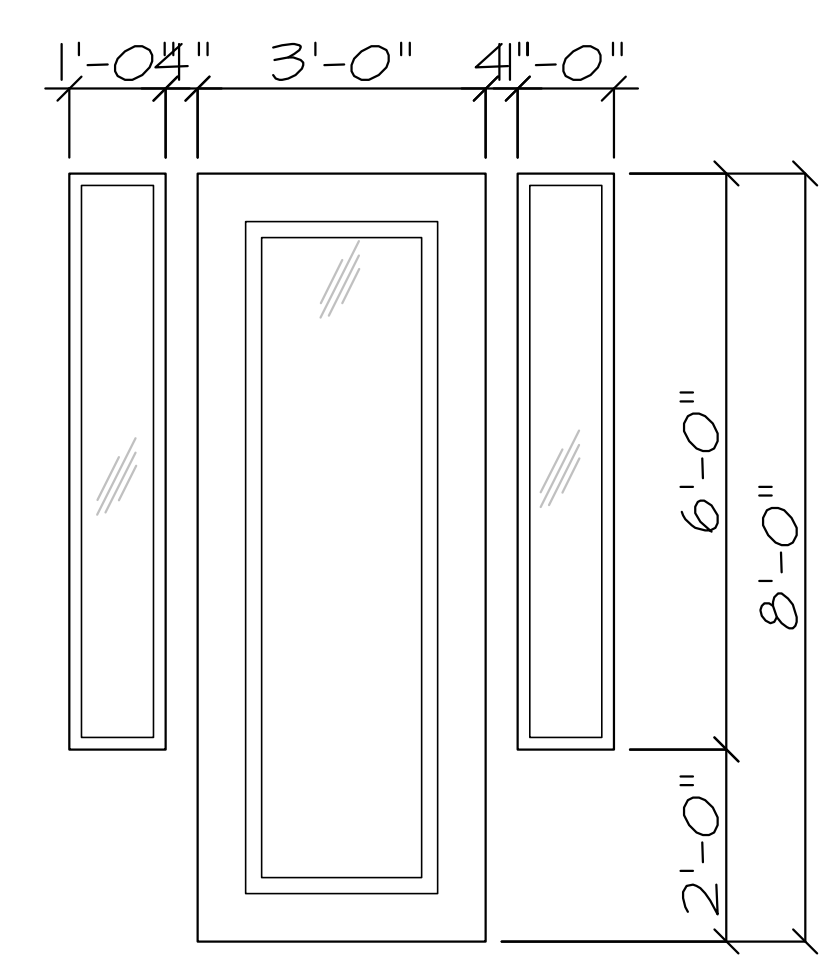

DOOR DETAIL

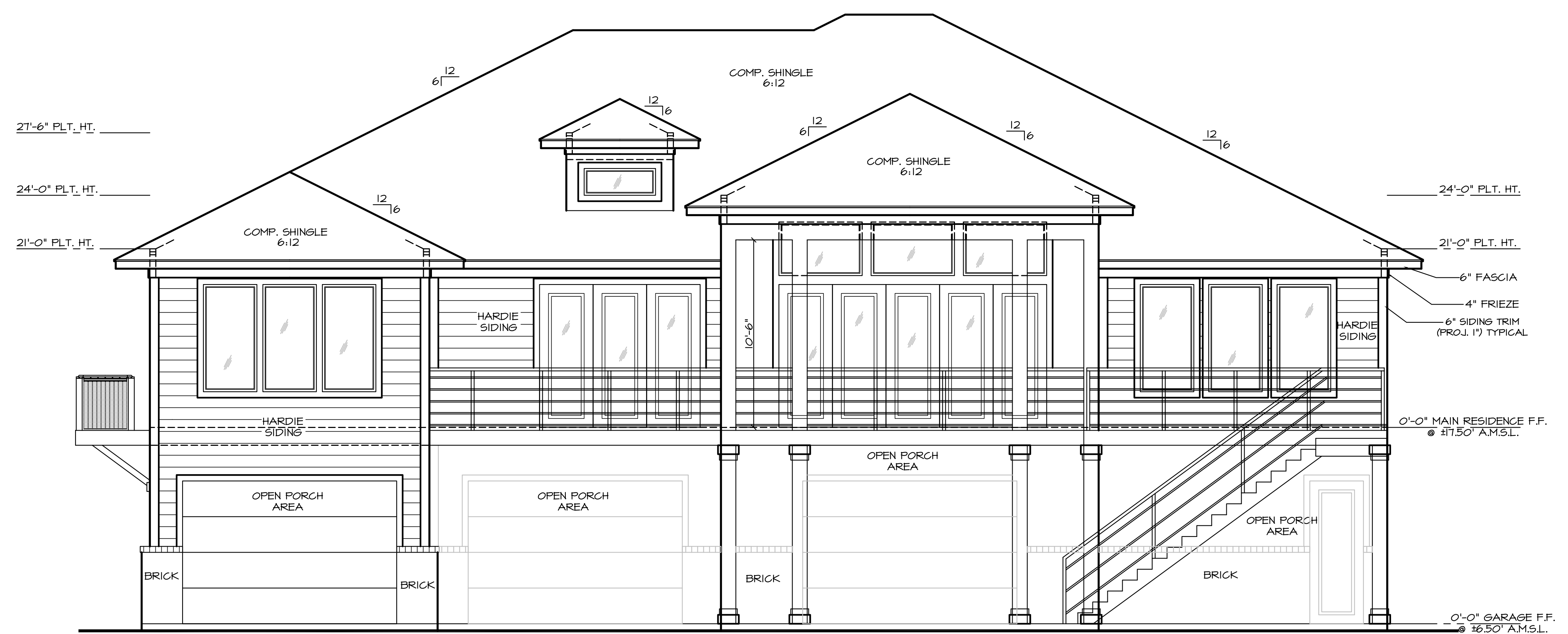

REAR ELEVATION
1/4"=1'-0"

NOTE: ALL PILING LOCATIONS PER STRUCTURAL ENGINEER.

2500 E. TC Jester
Ste. 242
Houston, TX. 77008
Office (713) 868-4545

GARCIA & HERNANDEZ CUSTOM HOMES
BUILDING DESIGNERS
A CUSTOM DESIGN FOR:
MILLER'S CUSTOM CONSTRUCTION, L.L.C.
18706 MARTINIQUE DRIVE

DRAWN BY:
ERICK
DATE:
03/23/2021
REVISIONS:

SCALE:
1/4"=1'-0"
JOB NUMBER:
20-112

SHEET NUMBER:

3.0

ELEVATIONS

1/4"=1'-0"

ELEVATION NOTES:

1. ENGINEER OF RECORD IS TO PROVIDE ALL FOUNDATION & STRUCTURAL DETAILS AS REQ'D.
2. ENGINEER IS TO PROVIDE & SIZE ALL STRUCTURAL BEAMS AS REQ'D. SEE ENGINEER'S DRAWINGS FOR DETAILS.
3. BUILDER/CONTRACTOR TAKES ALL LIABILITY IF ANY CHANGES ARE MADE OUT IN THE FIELD WITH OUT THE CONSENT OF THE DESIGNER/ENGINEER.
4. ALL CHIMNEYS ARE TO EXTEND A MINIMUM OF 2'-0" FEET ABOVE THE HIGHEST POINT OF THE STRUCTURE & SHOULD BE WITHIN A 10'-0" RADIUS OF THE CHIMNEY VENT. 2012 I.R.C. SECTION 11003.1
5. WHEN USING COMPOSITION SHINGLE, RAFTERS ARE TO BE 2x6 @ 16" O.C. (U.N.O.) & ALL RAFTERS ARE TO BE 2x8 @ 16" O.C. WHEN USING TILE ROOFING (U.N.O.). SEE ENGINEERING DRAWINGS FOR FURLIN LOCATIONS & DETAILS OR IF THERE SHOULD BE A CHANGE IN RAFTER SIZES DUE TO MATERIALS, LOADS, OR CONDITIONS.

2015 I.E.C.C.:

BUILDER/CONTRACTOR IS TO VERIFY THAT ALL CURRENT 2012 INTERNATIONAL ENERGY CONSERVATION CODES ARE MET ACCORDINGLY.

2500 E. TC Jester
Ste. 242
Houston, TX. 77008
Office (713) 868-4545

GARCIA & HERNANDEZ CUSTOM HOMES
BUILDING DESIGNERS
www.g-hcustomhomes.com
A CUSTOM DESIGN FOR:
MILLER'S CUSTOM CONSTRUCTION, L.L.C.
18706 MARTINIQUE DRIVE

DRAWN BY:
ERICK
DATE:
01/07/2021
REVISIONS:
03/23/2021

SCALE:
1/4"=1'-0"
JOB NUMBER:
20-112

SHEET NUMBER:

31

ELEVATIONS

1/4"=1'-0"

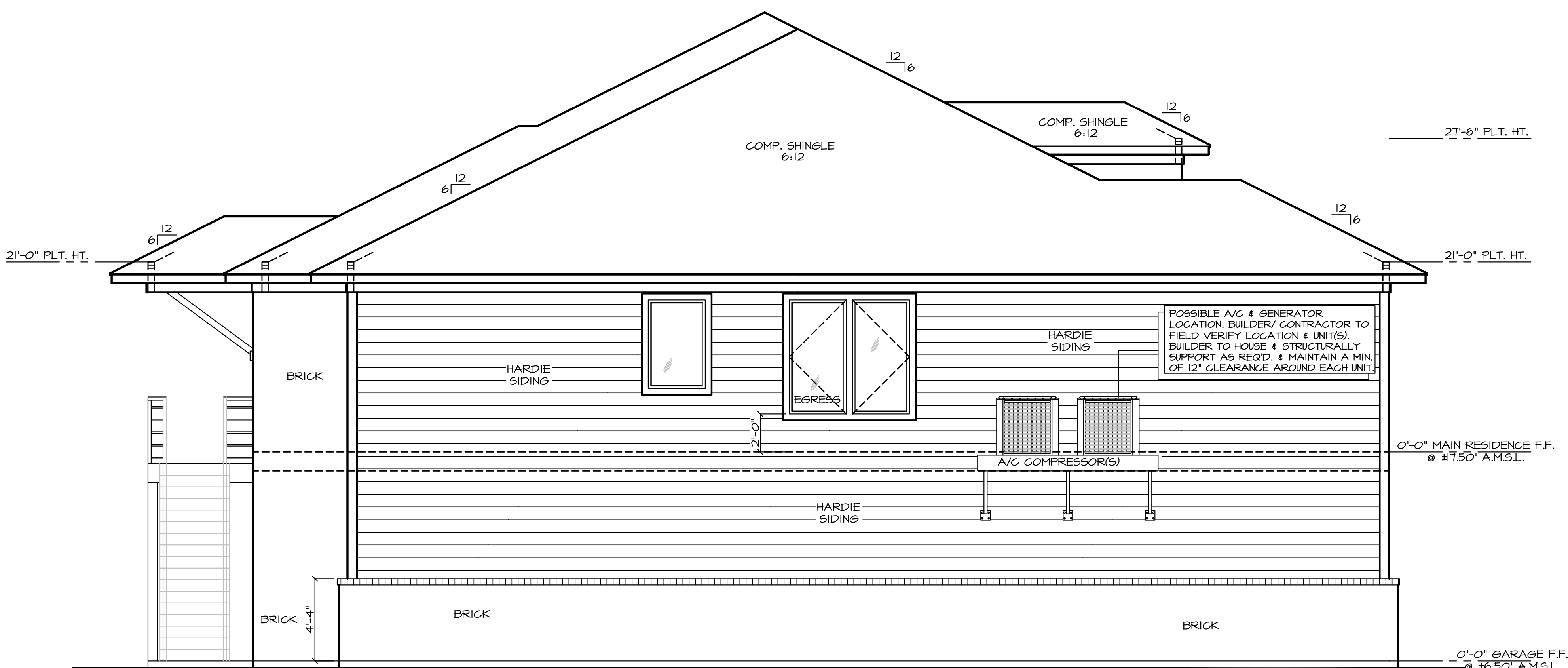

RIGHT ELEVATION

1/4"=1'-0"

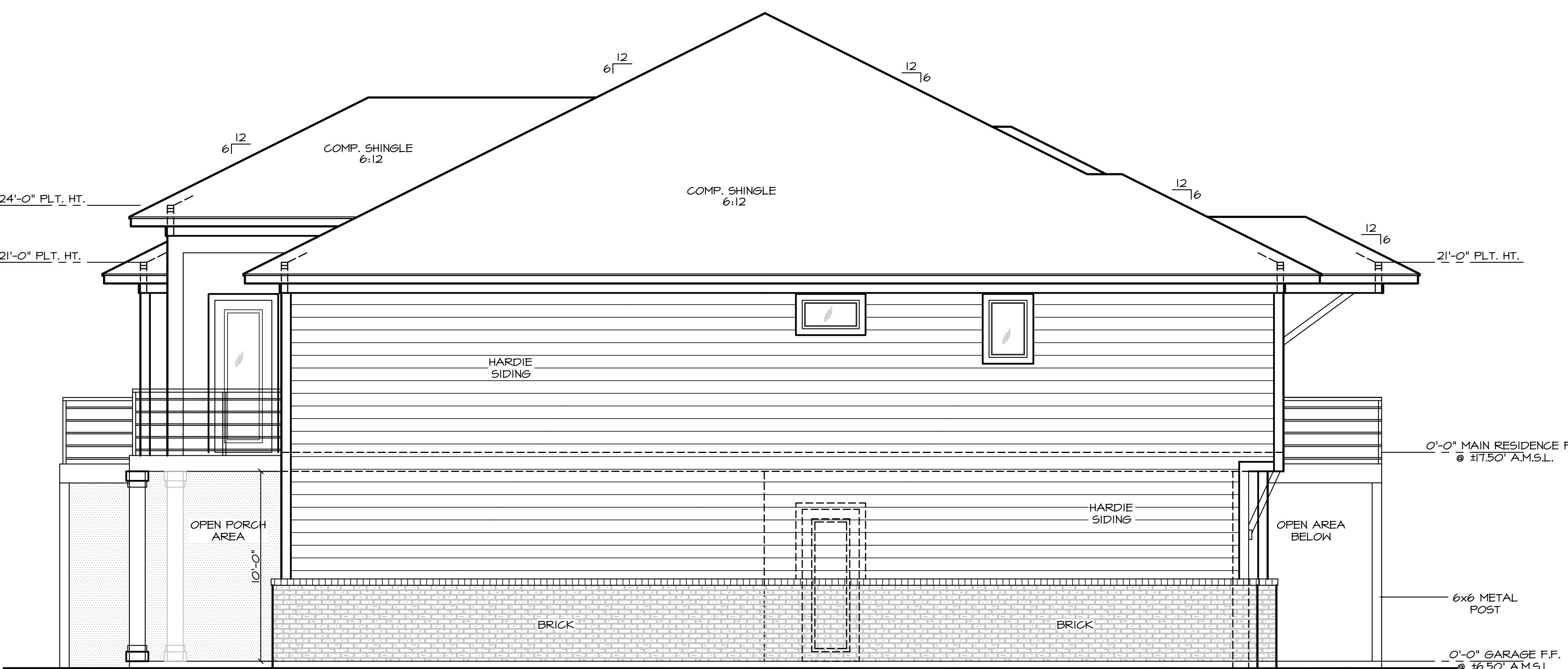

LEFT ELEVATION

1/4"=1'-0"

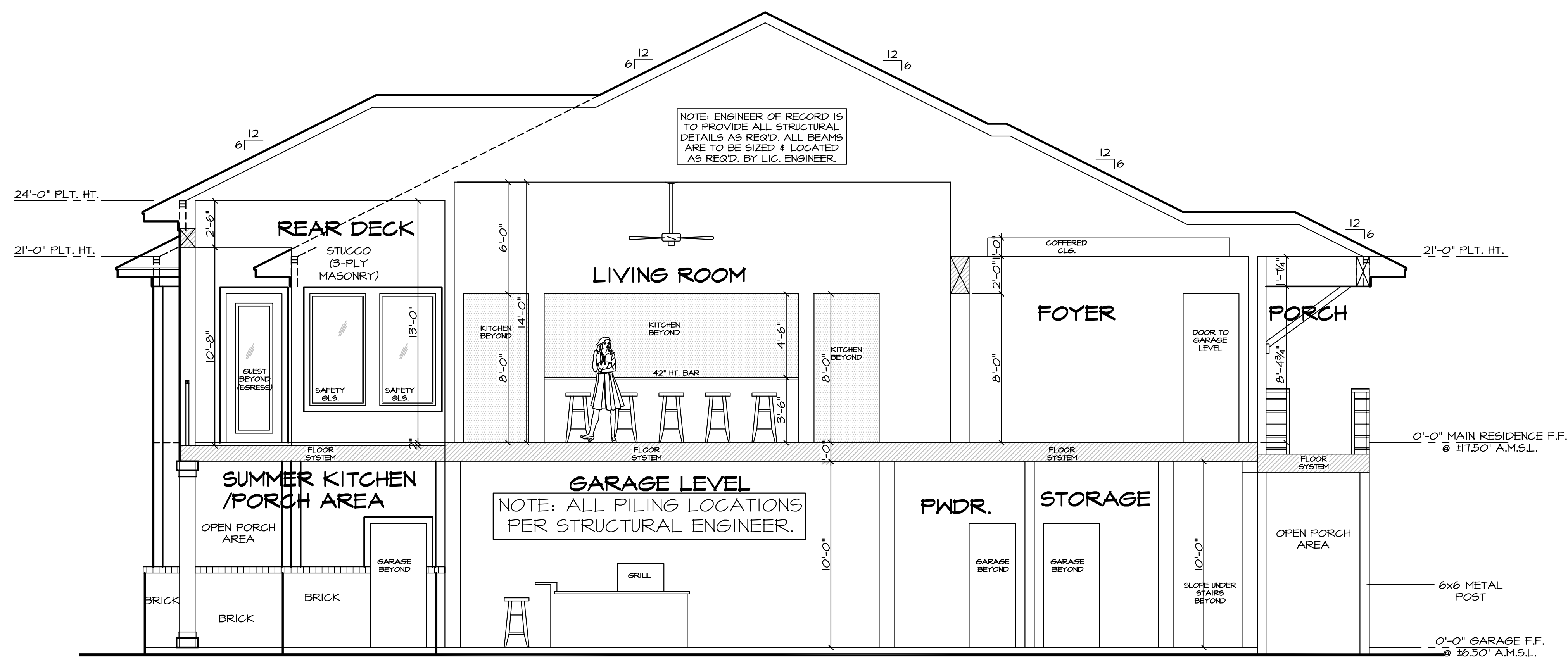

SECTION "A-A"

1/4"=1'-0"

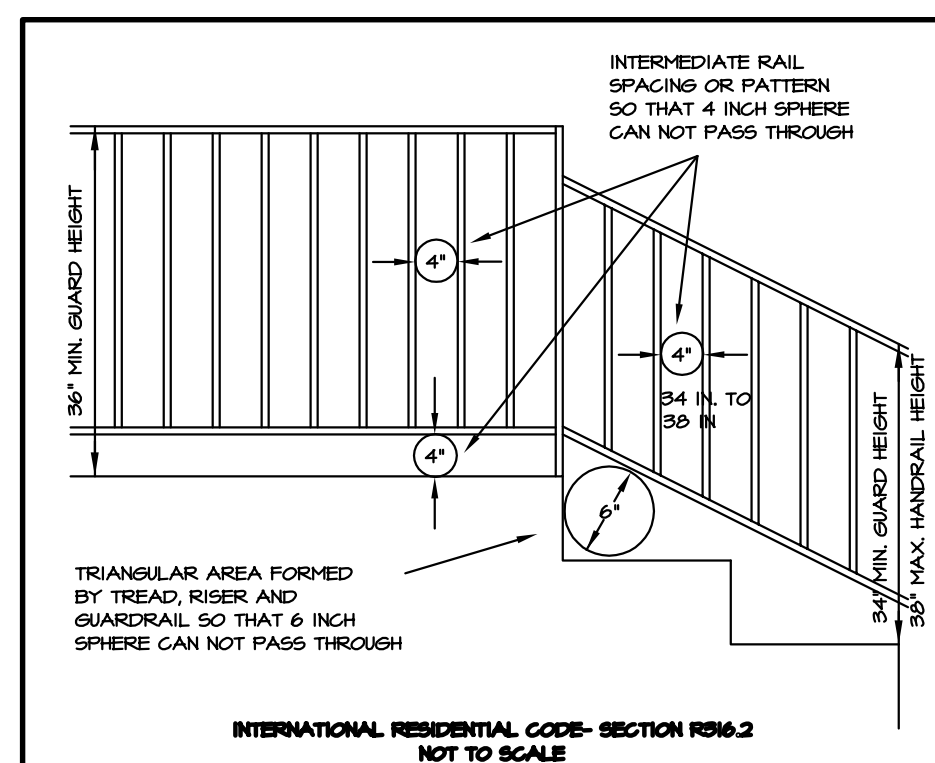
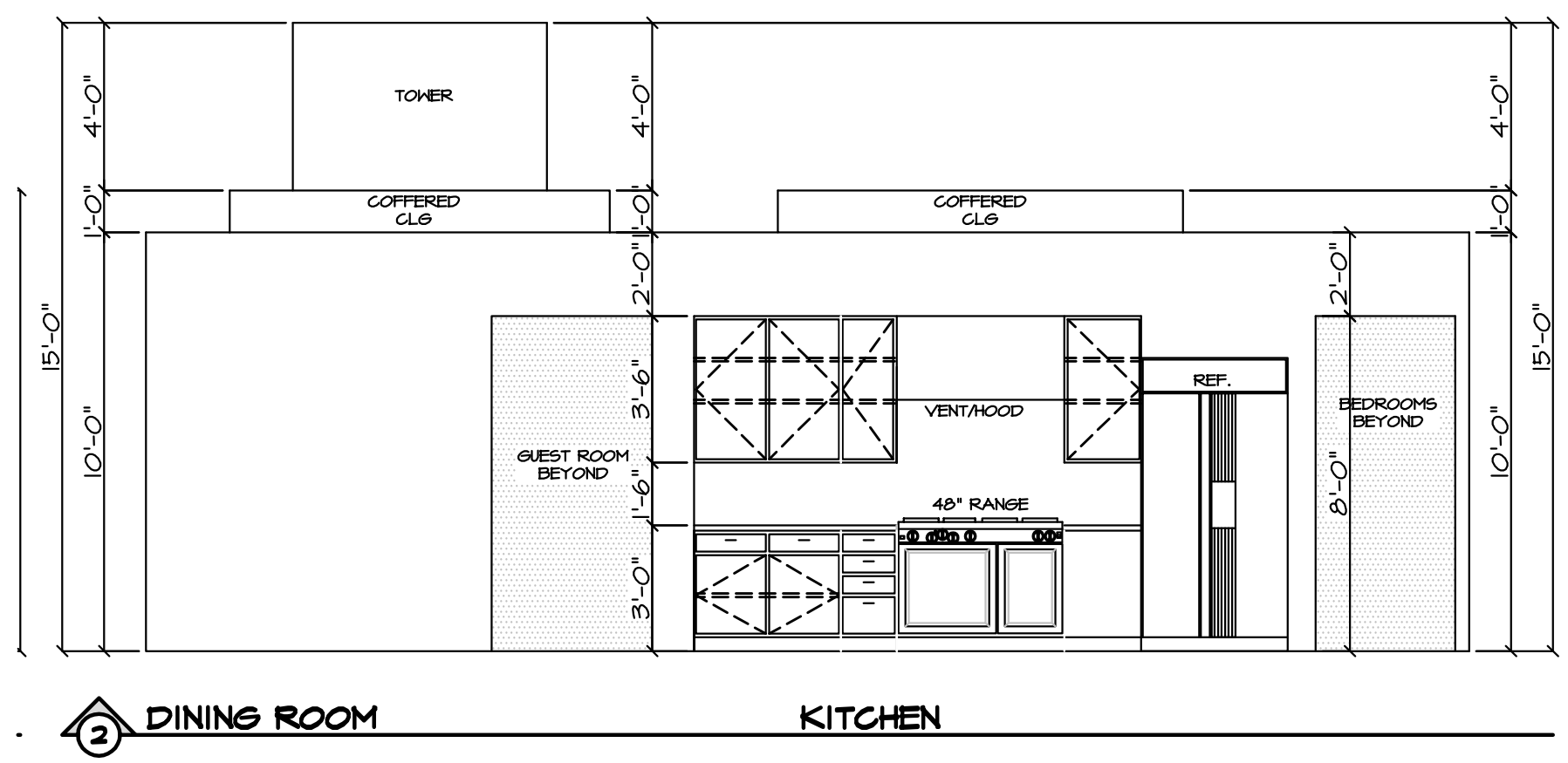
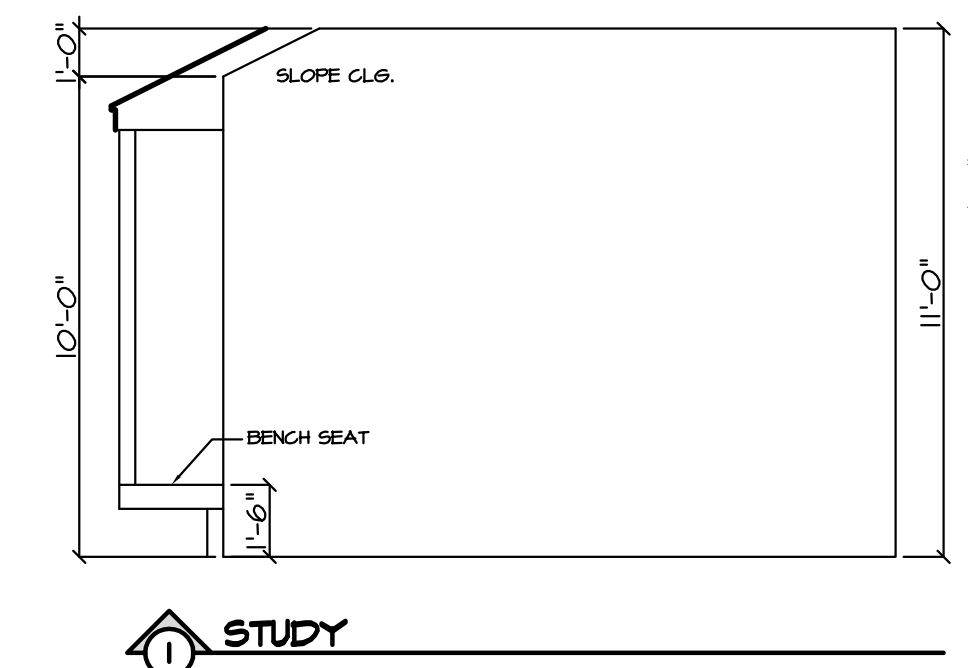

INTERNATIONAL RESIDENTIAL CODE- SECTION R315.1
NOT TO SCALE

THE TOP OF HANDRAILS AND HANDRAIL EXTENSIONS SHALL BE PLACED NOT LESS THAN 34 INCHES OR MORE THAN 38 INCHES ABOVE THE NOSING OF TREADS AND LANDINGS. HANDRAILS SHALL BE CONTINUOUS THE FULL LENGTH OF THE STAIRS AND, EXCEPT FOR PRIVATE STAIRWAYS, AT LEAST ONE HANDRAIL SHALL EXTEND IN THE DIRECTION OF THE STAIR RUN NOT LESS THAN 12 INCHES BEYOND THE TOP RISER OR LESS THAN 12 INCHES BEYOND THE BOTTOM RISER. ENDS SHALL BE RETURNED OR SHALL TERMINATE IN NEVEL POSTS OR SAFETY TERMINALS.

THE HANDGRIP PORTION OF HANDRAILS SHALL NOT BE LESS THAN 1 1/2 INCHES OR MORE THAN 2 INCHES IN CROSS-SECTIONAL DIMENSION OR THE SHAPE SHALL PROVIDE AN EQUIVALENT GRIPPING SURFACE. THE HANDGRIP PORTION OF HANDRAILS SHALL HAVE A SMOOTH SURFACE WITH NO SHARP CORNERS.

HANDRAILS PROJECTING FROM A WALL SHALL HAVE A SPACE OF NOT LESS THAN 1 1/2 INCHES BETWEEN THE WALL AND THE HANDRAIL.

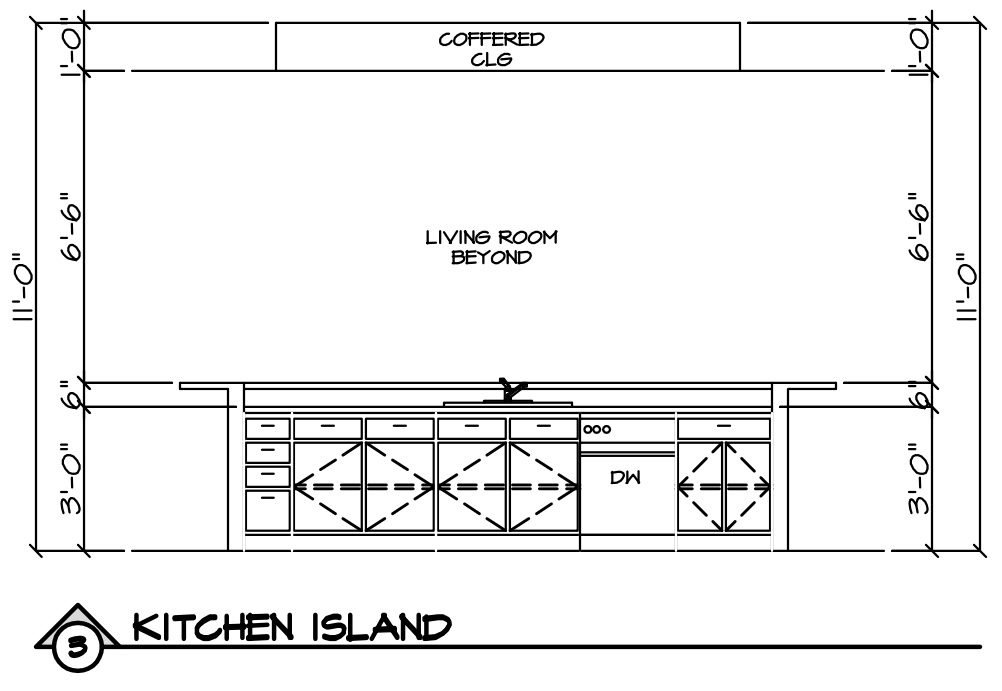
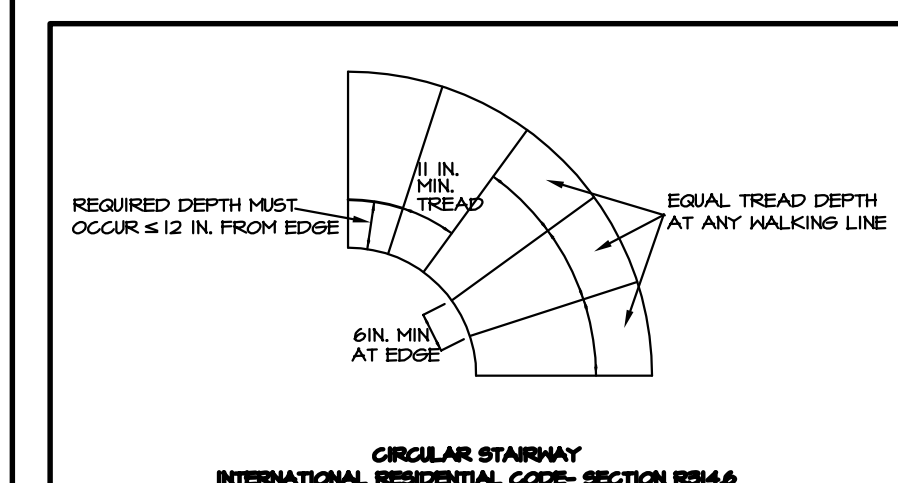
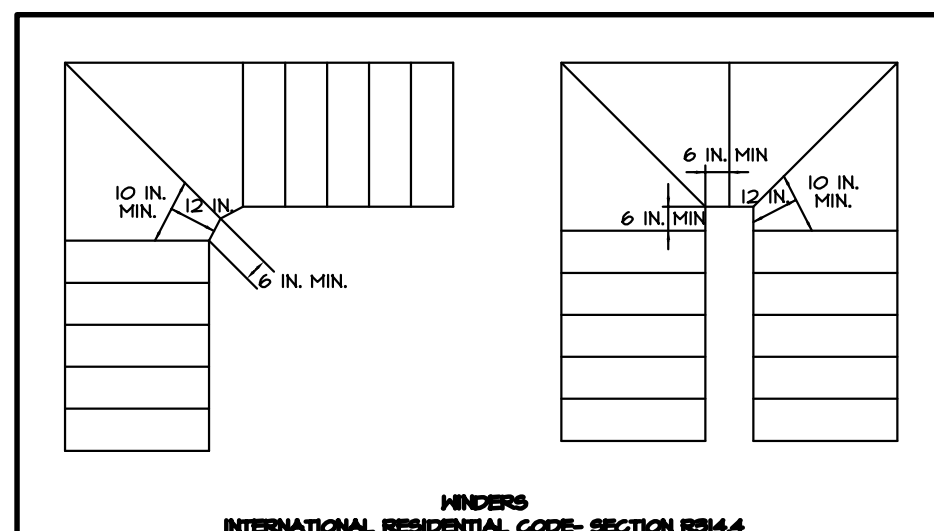
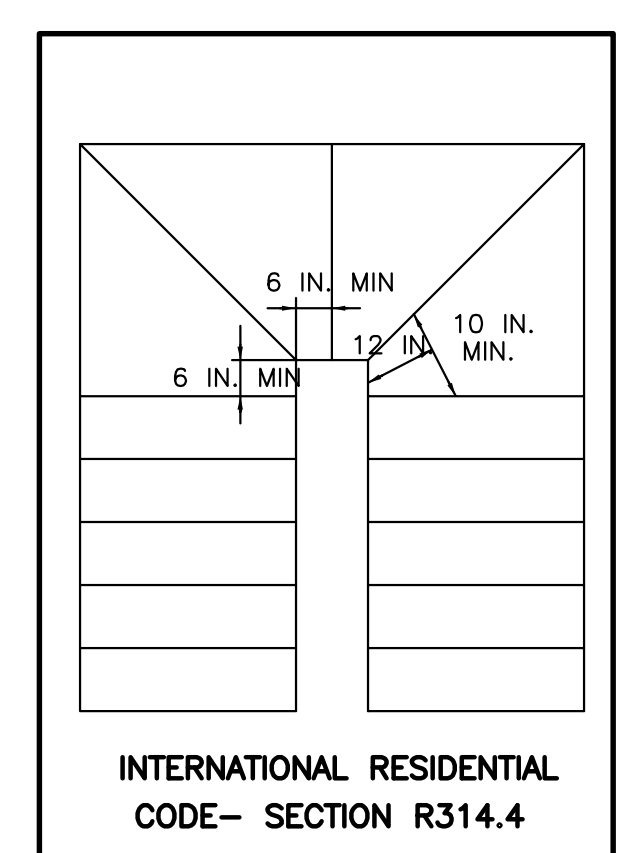
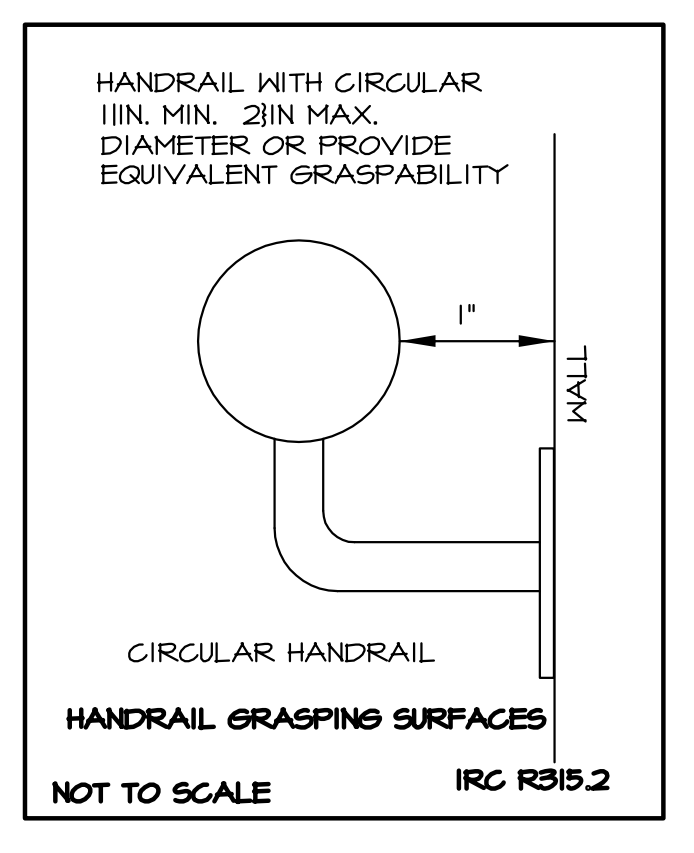
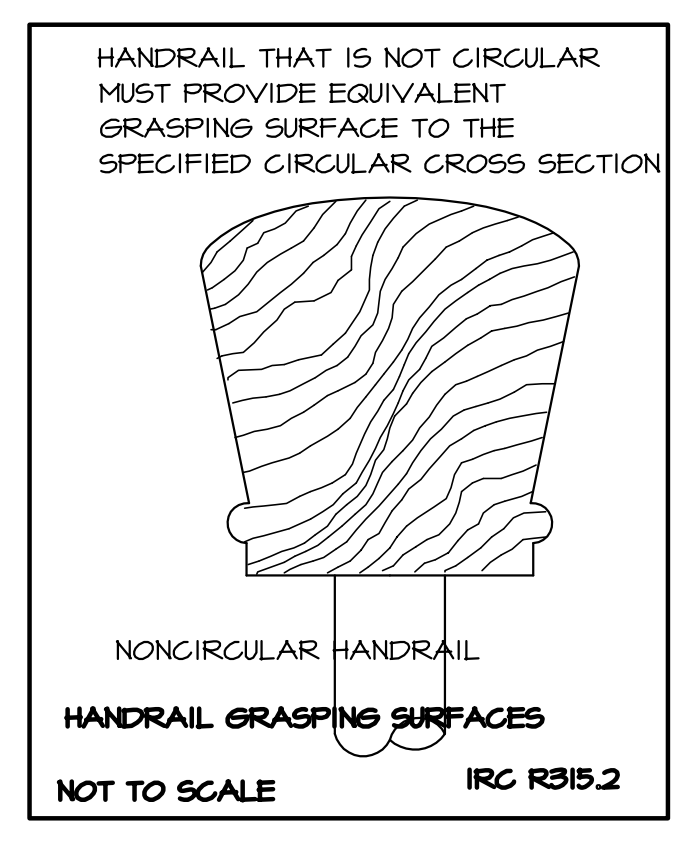

3 KITCHEN ISLAND

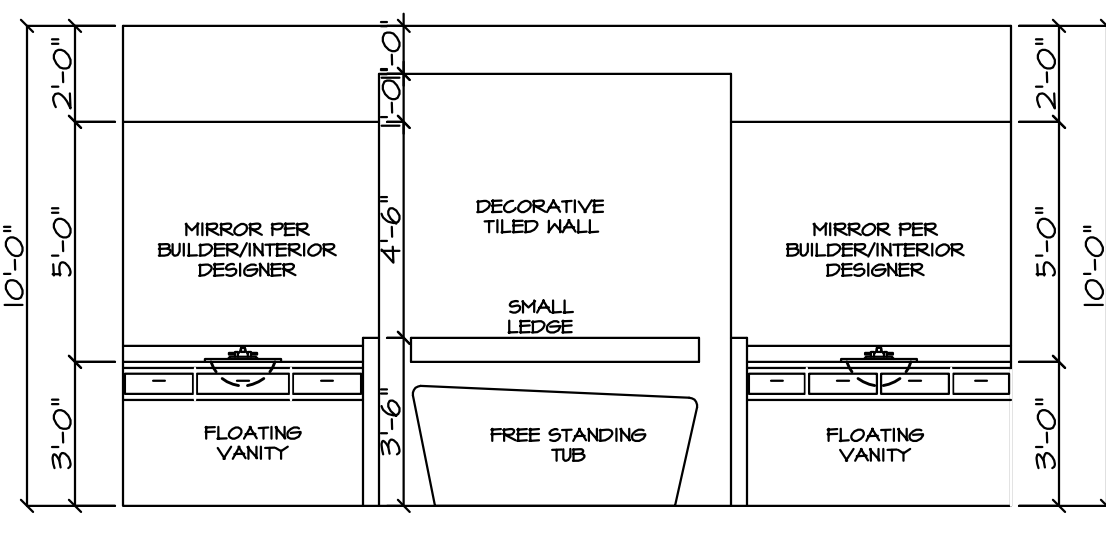

4 MASTER BATH

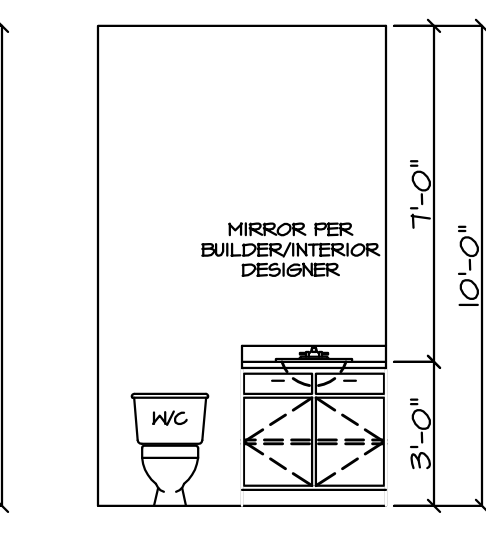

5 POWDER BATH

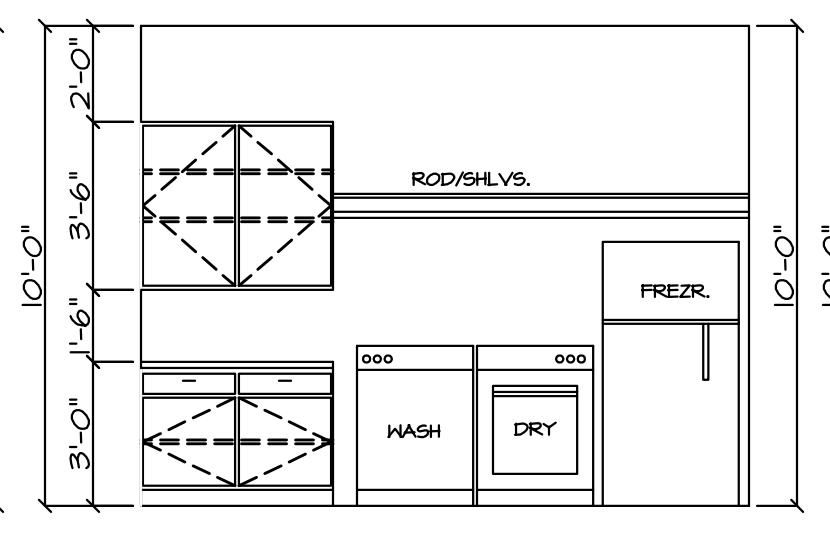

6 UTILITY ROOM

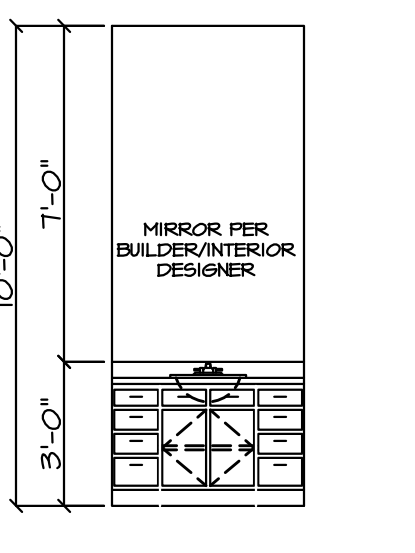

7 TYP. DRSG.

NOTE: ALL INTERIORS ARE SUBJECT TO CHANGE PER BUILDER/OWNER AS REQ'D. OWNER TO APPROVE ALL MATERIALS PRIOR TO ORDERING.

SECTIONS/INTERIORS

1/4"=1'-0"

2500 E. TC Jester
Ste. 242
Houston, TX. 77008
Office (713) 868-4545

GARCIA & HERNANDEZ CUSTOM HOMES
BUILDING DESIGNERS
A CUSTOM DESIGN FOR:
MILLER'S CUSTOM CONSTRUCTION, L.L.C.
18706 MARTINIQUE DRIVE

DRAWN BY:
ERICK
DATE:
03/23/2021
REVISIONS:

SCALE:
1/4"=1'-0"
JOB NUMBER:
20-112

SHEET NUMBER:

40

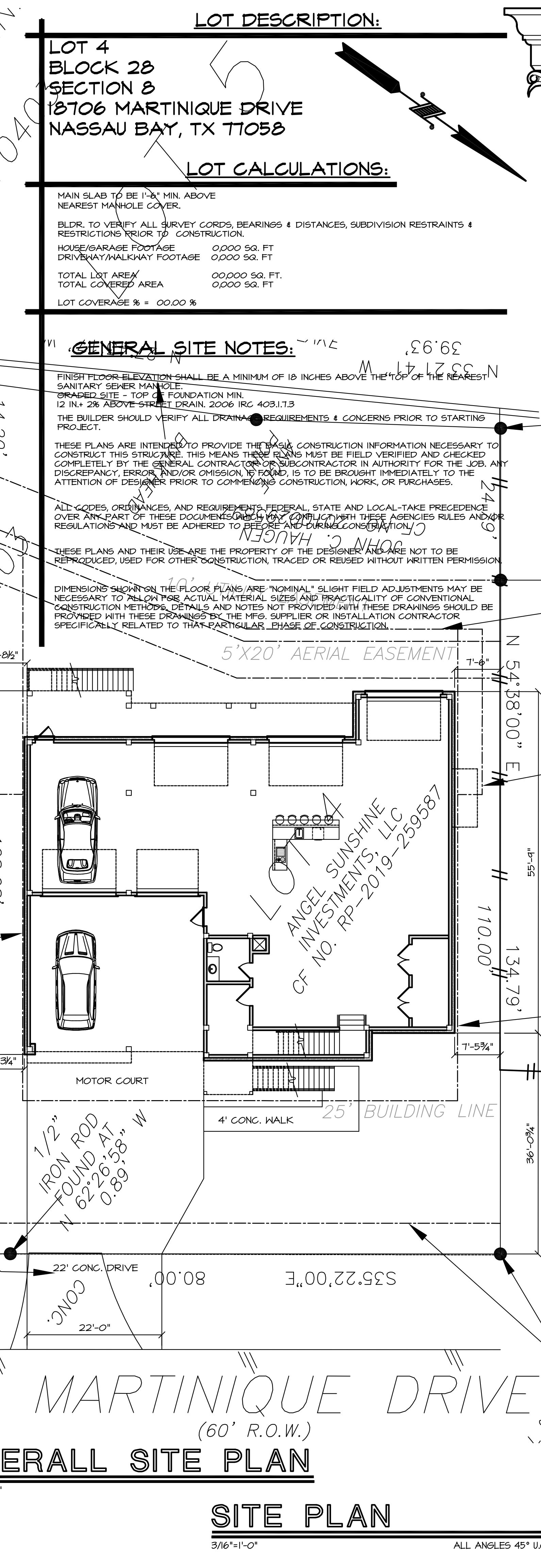
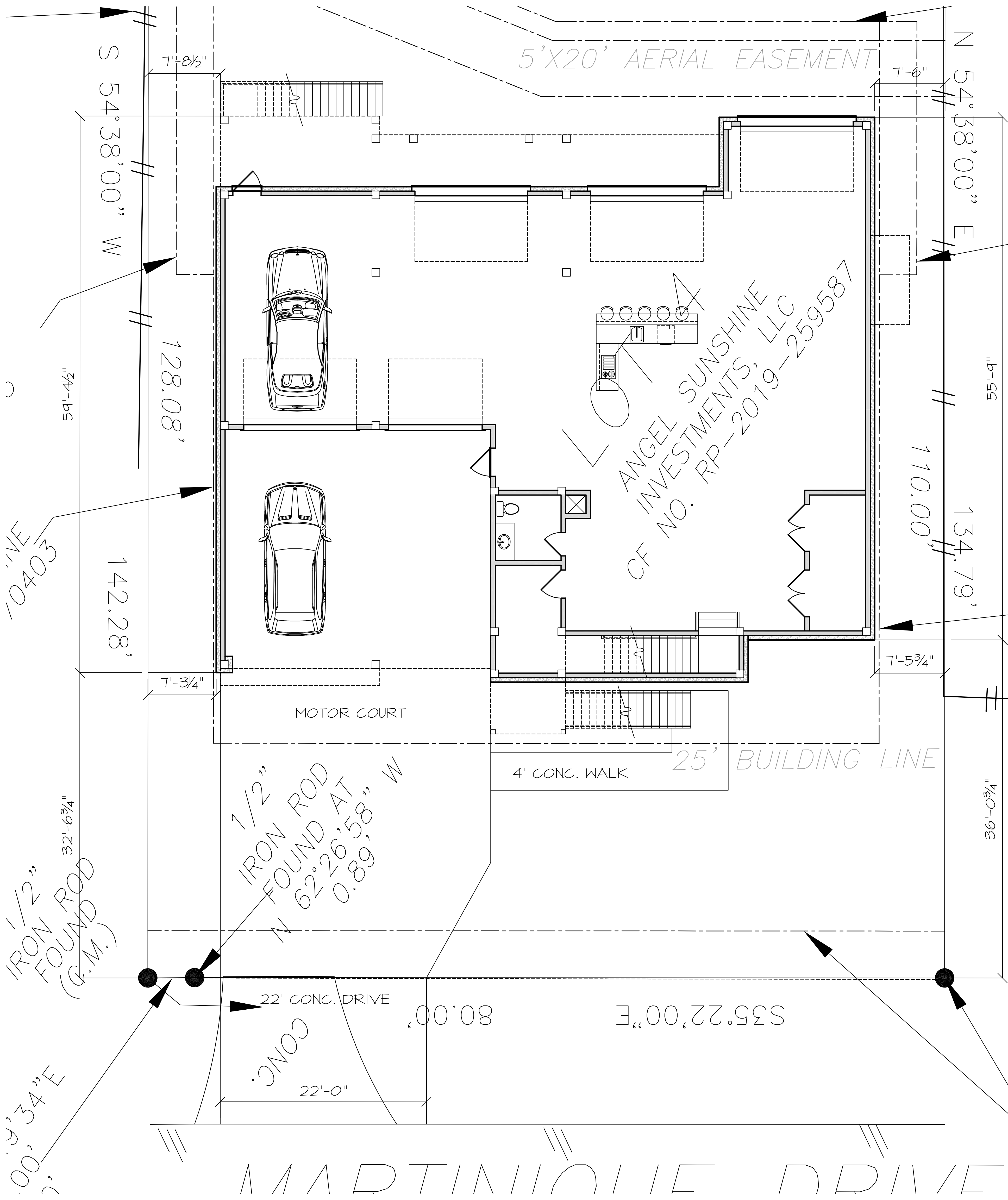

OVERALL SITE PLAN

SITE PLAN

2500 E. TC Jester
Ste. 242
Houston, TX, 77008
Office (713) 868-4545

GARCIA & HERNANDEZ DESIGNS
BUILDING DESIGNERS
A CUSTOM DESIGN FOR:

MILLER'S CUSTOM CONSTRUCTION, L.L.C.
18706 MARTINIQUE DRIVE

DRAWN BY:
ERICK

DATE:
01/07/2021

REVISIONS:
03/23/2021

SCALE:
3/16"=1'-0"

JOB NUMBER:
20-112

SHEET NUMBER:
10

3/32"=1'-0" ALL ANGLES 45° U.O.N.

FLOOR PLAN NOTES:

1. ALL WINDOW HEADER HEIGHTS MEASURED FROM FINISHED FLOOR IMMEDIATELY INSIDE WINDOW.
2. ALL CEILING HTS. MEASURED FROM THE FINISHED FLOOR IN THE ROOM BEING CALLED OUT (GARAGE CEILING HTS. MEASURED FROM THE WHEEL STOP ELEVATION).
3. IRC 2012 R309.2- THE GARAGE SHALL BE SEPARATED FROM THE RESIDENCE AND ITS ATTIC AREA BY NOT LESS THAN 1/2 INCH (12.7mm) GYPSUM BOARD APPLIED TO THE GARAGE SIDE. GARAGES BENEATH HABITABLE ROOMS SHALL BE SEPARATED FROM ALL HABITABLE ROOMS ABOVE BY NOT LESS THAN 5/8 INCH (15.9mm) TYPE "X" GYPSUM BOARD OR EQUIVALENT.
4. IRC 2012 R311.5.1- STAIRWAYS SHALL NOT BE LESS THAN 36 INCHES (914mm) IN CLEAR WIDTH AT ALL POINTS ABOVE THE PERMITTED HANDRAIL HEIGHT AND BELOW THE REQUIRED HEADROOM HEIGHT. HANDRAILS SHALL NOT PROJECT MORE THAN 4.5 INCHES (114mm) ON EITHER SIDE OF THE STAIRWAY AND THE MINIMUM CLEAR WIDTH OF THE STAIRWAY AT AND BELOW THE HANDRAIL HEIGHT, INCLUDING TREADS AND LANDINGS, SHALL NOT BE LESS THAN 31.5 INCHES (787mm) WHERE A HANDRAIL IS INSTALLED ON ONE SIDE AND 27 INCHES (693mm) WHERE HANDRAILS ARE PROVIDED ON BOTH SIDES.
5. IRC 2012 R311.5.6- HANDRAILS SHALL BE PROVIDED ON AT LEAST ONE SIDE OF EACH CONTINUOUS RUN OF TREADS OR FLIGHT WITH FOUR OR MORE RISERS.
6. IRC 2012 R311.5.6.1- HANDRAIL HEIGHT, MEASURED VERTICALLY FROM THE SLOPED PLAN ADJOINING THE TREAD NOSING, OR FINISH SURFACE OF RAMP SLOPE, SHALL BE NOT LESS THAN 34 INCHES (864mm) AND NOT MORE THAN 38 INCHES (965mm).
7. IRC 2012 R311.5.6.2- HANDRAILS FOR STAIRWAYS SHALL BE CONTINUOUS FOR THE FULL LENGTH OF THE FLIGHT, FROM A POINT DIRECTLY ABOVE THE TOP RISER OF THE FLIGHT TO A POINT DIRECTLY ABOVE THE LOWEST RISER OF THE FLIGHT. HANDRAILS ENDS SHALL BE RETURNED OR SHALL TERMINATE IN NEWEL POSTS OR SAFETY TERMINALS. HANDRAILS ADJACENT TO A WALL SHALL HAVE SPACE OF NOT LESS THAN 1/2 INCH (38mm) BETWEEN THE WALL AND HANDRAILS.
8. IRC 2012 R312.2- REQUIRED GUARDS ON OPEN SIDES OF STAIRWAYS, RAISED FLOOR AREAS, BALCONIES AND PORCHES SHALL HAVE INTERMEDIATE RAILS OR ORNAMENTAL CLOSURES WHICH DO NOT ALLOW PASSAGE OF A SPHERE 4 INCHES (102mm) OR MORE IN DIAMETER. EXCEPTION 1- THE TRIANGULAR OPENINGS FORMED BY THE RISER, TREAD AND BOTTOM RAIL OF A GUARD AT THE OPEN SIDE OF A STAIRWAY ARE PERMITTED TO BE OF SUCH A SIZE THAT A SPHERE 6 INCHES (152mm) CANNOT PASS THROUGH.
9. IRC 2012 R311.5.3.1- THE MAXIMUM RISER HEIGHT SHALL BE 7 3/4 INCHES (196mm). THE RISER SHALL BE MEASURED VERTICALLY BETWEEN LEADING EDGES OF THE ADJACENT TREADS. THE GREATEST RISER HEIGHT WITHIN ANY FLIGHT OF STAIRS SHALL NOT EXCEED THE SMALLEST BY MORE THAN 3/8 INCH (9.5mm).
10. PROVIDE 20-MINUTE SELF-CLOSING DOOR BETWEEN GARAGE AND RESIDENCE.
11. SMOKE DETECTORS REQUIRE 110V CONNECTION TO HOUSE WITH BATTERY BACKUP. LOCATIONS COMPLY W/ IRC 2012.
12. ALL BEDROOM WINDOWS SHALL BE 44" A.F.F.(MAX) WITH 24" HIGH (MIN.) X 20" WIDE (MIN.) OPENING AND 5.7 SQ.FT.(MIN.) NET CLEAR OPENING
13. PROVIDE VENTILATION TO ALL BATHS AND UTILITY ROOMS THRU NATURAL OR MECHANICAL MEANS AND COMPLY WITH IRC 2012.
14. FINAL LOCATION OF ALL A/C COMPRESSORS, ELECTRIC METER, GAS METER, PHONE, CABLE, ETC., MAY VARY DUE TO FIELD CONDITIONS.
15. SHOWER STALLS AND TUB WALLS SHALL BE FINISHED WITH NON-ABSORBENT SURFACE TO A HEIGHT NOT LESS THAN 70" ABOVE THE DRAIN INLET OVER A CONCRETE BACKER BOARD.
17. ALL WINDOWS AT FIRST FLOOR LEVEL TO BE A MINIMUM OF 18" ABOVE FINISH FLOOR UNLESS NOTED OTHERWISE. ALL WINDOWS AT SECOND FLOOR LEVEL TO BE A MINIMUM OF 24" ABOVE FINISH FLOOR UNLESS NOTED OTHERWISE.
18. IRC 2012 311.2.2- ENCLOSED ACCESSIBLE SPACE UNDER STAIRS SHALL HAVE WALLS, UNDER STAIR SURFACE AND ANY SOFFITS PROTECTED ON THE ENCLOSED SIDE WITH 1/2 INCH (13mm) GYPSUM BOARD.

- = 2X4 STUDS AT 16" O.C.
- = 2X4 STUDS AT 16" O.C. WITH BRICK/STONE LEDGE
- = MIN. 2X6 STUDS AT 16" O.C.
- = MIN. 2X6 STUDS AT 16" O.C. WITH BRICK/STONE LEDGE
- S.R.A. = SHEETROCK ARCH
- ◁ = INTERIOR ELEVATION

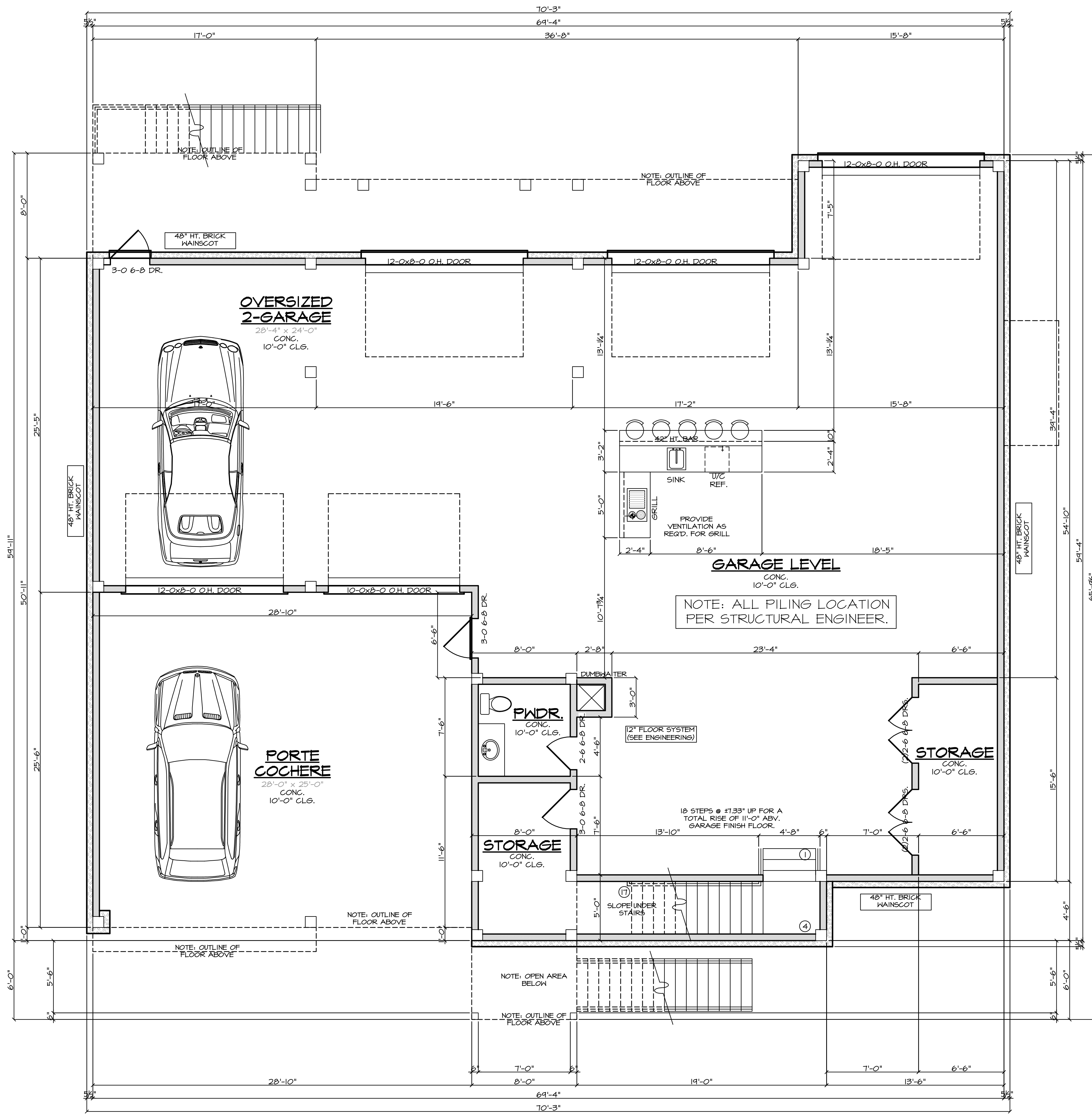

GARAGE LEVEL FLOOR PLAN

1/4"=1'-0" ALL ANGLES 45° U.O.N.

2500 E. T.C. Jester
Ste. 242
Houston, TX. 77008
Office (713) 868-4545

GARCIA & HERNANDEZ CUSTOM HOMES
BUILDING DESIGNERS
A CUSTOM DESIGN FOR:
MILLER'S CUSTOM CONSTRUCTION, L.L.C.
18706 MARTINIQUE DRIVE

DRAWN BY:
ERICK
DATE:
01/07/2021
REVISIONS:
03/23/2021
SCALE:
1/4"=1'-0"
JOB NUMBER:
20-112

SHEET NUMBER:

2.0

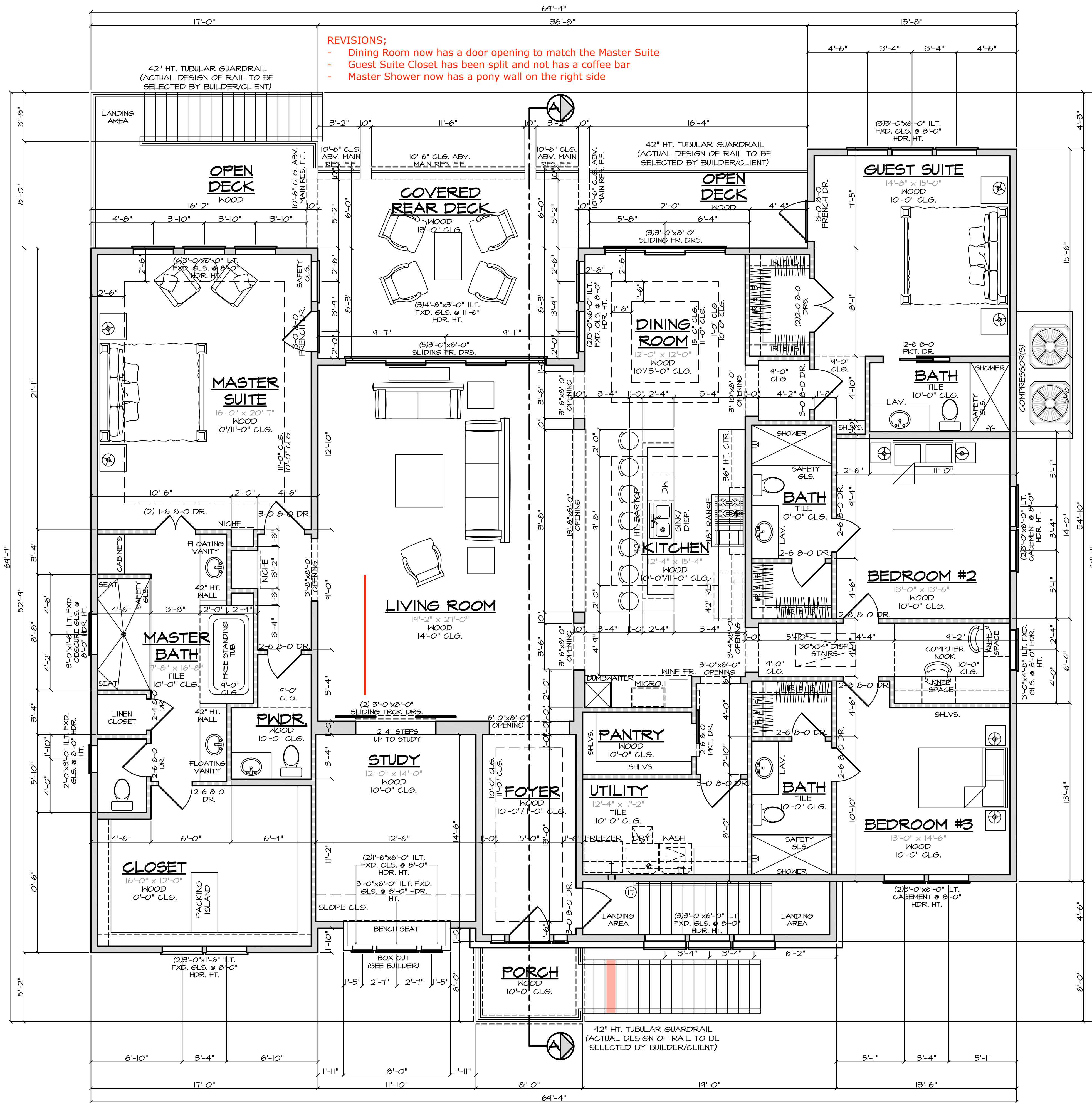

REVISIONS;

- Dining Room now has a door opening to match the Master Suite
- Guest Suite Closet has been split and not has a coffee bar
- Master Shower now has a pony wall on the right side

FLOOR PLAN NOTES:

1. ALL WINDOW HEADER HEIGHTS MEASURED FROM FINISHED FLOOR IMMEDIATELY INSIDE WINDOW.
2. ALL CEILING HTS. MEASURED FROM THE FINISHED FLOOR IN THE ROOM BEING CALLED OUT (GARAGE CEILING HTS. MEASURED FROM THE WHEEL STOP ELEVATION).
3. IRC 2012 R304.2- THE GARAGE SHALL BE SEPARATED FROM THE RESIDENCE AND ITS ATTIC AREA BY NOT LESS THAN 1/2 INCH (12.7mm) GYPSUM BOARD APPLIED TO THE GARAGE SIDE. GARAGES BENEATH HABITABLE ROOMS SHALL BE SEPARATED FROM ALL HABITABLE ROOMS ABOVE BY NOT LESS THAN 3/8 INCH (15.9mm) TYPE "X" GYPSUM BOARD OR EQUIVALENT.
4. IRC 2012 R311.5.1- STAIRWAYS SHALL NOT BE LESS THAN 36 INCHES (914mm) IN CLEAR WIDTH AT ALL POINTS ABOVE THE PERMITTED HANDRAIL HEIGHT AND BELOW THE REQUIRED HEADROOM HEIGHT. HANDRAILS SHALL NOT PROJECT MORE THAN 4.5 INCHES (114mm) ON EITHER SIDE OF THE STAIRWAY AND THE MINIMUM CLEAR WIDTH OF THE STAIRWAY AT AND BELOW THE HANDRAIL HEIGHT, INCLUDING TREADS AND LANDINGS, SHALL NOT BE LESS THAN 31.5 INCHES (797mm) WHERE A HANDRAIL IS INSTALLED ON ONE SIDE AND 27 INCHES (690mm) WHERE HANDRAILS ARE PROVIDED ON BOTH SIDES.
5. IRC 2012 R311.5.6- HANDRAILS SHALL BE PROVIDED ON AT LEAST ONE SIDE OF EACH CONTINUOUS RUN OF TREADS OR FLIGHT WITH FOUR OR MORE RISERS.
6. IRC 2012 R311.5.6.1- HANDRAIL HEIGHT, MEASURED VERTICALLY FROM THE SLOPED PLAN ADJOINING THE TREAD NOSING, OR FINISH SURFACE OF RAMP SLOPE, SHALL BE NOT LESS THAN 34 INCHES (864mm) AND NOT MORE THAN 38 INCHES (965mm).
7. IRC 2012 R311.5.6.2- HANDRAILS FOR STAIRWAYS SHALL BE CONTINUOUS FOR THE FULL LENGTH OF THE FLIGHT, FROM A POINT DIRECTLY ABOVE THE TOP RISER OF THE FLIGHT TO A POINT DIRECTLY ABOVE THE LOWEST RISER OF THE FLIGHT. HANDRAILS ENDS SHALL BE RETURNED OR SHALL TERMINATE IN NEWEL POSTS OR SAFETY TERMINALS. HANDRAILS ADJACENT TO A WALL SHALL HAVE SPACE OF NOT LESS THAN 1 1/2 INCH (38mm) BETWEEN THE WALL AND HANDRAILS.
8. IRC 2012 R312.2- REQUIRED GUARDS ON OPEN SIDES OF STAIRWAYS, RAISED FLOOR AREAS, BALCONIES AND PORCHES SHALL HAVE INTERMEDIATE RAILS OR ORNAMENTAL CLOSURES WHICH DO NOT ALLOW PASSAGE OF A SPHERE 4 INCHES (102mm) OR MORE IN DIAMETER. EXCEPTION 1- THE TRIANGULAR OPENINGS FORMED BY THE RISER, TREAD AND BOTTOM RAIL OF A GUARD AT THE OPEN SIDE OF A STAIRWAY ARE PERMITTED TO BE OF SUCH A SIZE THAT A SPHERE 6 INCHES (152mm) CANNOT PASS THROUGH. EXCEPTION 2- OPENINGS FOR REQUIRED GUARDS ON THE SIDES OF STAIR TREADS SHALL NOT ALLOW A SPHERE 4 3/8 INCHES (107mm) TO PASS THROUGH.
9. IRC 2012 R311.5.3.1- THE MAXIMUM RISER HEIGHT SHALL BE 7 3/4 INCHES (196mm). THE RISER SHALL BE MEASURED VERTICALLY BETWEEN LEADING EDGES OF THE ADJACENT TREADS. THE GREATEST RISER HEIGHT WITHIN ANY FLIGHT OF STAIRS SHALL NOT EXCEED THE SMALLEST BY MORE THAN 3/8 INCH (9.5mm).
10. PROVIDE 20-MINUTE SELF-CLOSING DOOR BETWEEN GARAGE AND RESIDENCE.
11. SMOKE DETECTORS REQUIRE 110V CONNECTION TO HOUSE WITH BATTERY BACKUP. LOCATIONS COMPLY W/ IRC 2012.
12. ALL BEDROOM WINDOWS SHALL BE 44" A.F.F.(MAX) WITH 24" HIGH (MIN.) X 20" WIDE (MIN.) OPENING AND 5.7 SQ.FT.(MIN) NET CLEAR OPENING
13. PROVIDE VENTILATION TO ALL BATHS AND UTILITY ROOMS THRU NATURAL OR MECHANICAL MEANS AND COMPLY WITH IRC 2012.
14. FINAL LOCATION OF ALL A/C COMPRESSORS, ELECTRIC METER, GAS METER, PHONE, CABLE, ETC., MAY VARY DUE TO FIELD CONDITIONS.
15. SHOWER STALLS AND TUB WALLS SHALL BE FINISHED WITH NON-ABSORBENT SURFACE TO A HEIGHT NOT LESS THAN 7" ABOVE THE DRAIN INLET OVER A CONCRETE BACKER BOARD.
17. ALL WINDOWS AT FIRST FLOOR LEVEL TO BE A MINIMUM OF 18" ABOVE FINISH FLOOR UNLESS NOTED OTHERWISE. ALL WINDOWS AT SECOND FLOOR LEVEL TO BE A MINIMUM OF 24" ABOVE FINISH FLOOR UNLESS NOTED OTHERWISE.
18. IRC 2012 311.2.2- ENCLOSED ACCESSIBLE SPACE UNDER STAIRS SHALL HAVE WALLS, UNDER STAIR SURFACE AND ANY SOFFITS PROTECTED ON THE ENCLOSED SIDE WITH 1/2 INCH (13mm) GYPSUM BOARD.

- - - = 2X4 STUDS AT 16" O.C.
- - - WITH BRICK/STONE LEDGE
- - - = MIN. 2X6 STUDS AT 16" O.C.
- - - WITH BRICK/STONE LEDGE
- S.R.A. = SHEETROCK ARCH
- ◊ = INTERIOR ELEVATION

SQUARE FOOTAGES:

1ST. FLOOR MAIN RES.	3,410 S.F.
TOTAL LIVING AREA	3,410 S.F.
GARAGES/STORAGE AREA	3,591 S.F.
FRONT PORCH	48 S.F.
1ST. FLOOR REAR COVERED DECK	290 S.F.
TOTAL COVERED AREA	7,339 S.F.
1ST. FLOOR REAR OPEN DECK	230 S.F.

POSSIBLE A/C LOCATION. BUILDER/ CONTRACTOR TO BE RESPONSIBLE FOR PROVIDING STRUCTURALLY SUPPORT AS REQ'D & MAINTAIN A MIN. OF 12" CLEARANCE AROUND EACH UNIT.

2500 E. TC Jester
Ste. 242
Houston, TX. 77008
Office (713) 868-4545

GARCIA & HERNANDEZ CUSTOM HOMES
BUILDING DESIGNERS
www.g-hcustomhomes.com

A CUSTOM DESIGN FOR:
MILLER'S CUSTOM CONSTRUCTION, L.L.C.
18706 MARTINIQUE DRIVE

DRAWN BY:
ERICK
DATE:
01/07/2021
REVISIONS:
03/23/2021

SCALE:
1/4"=1'-0"
JOB NUMBER:
20-112

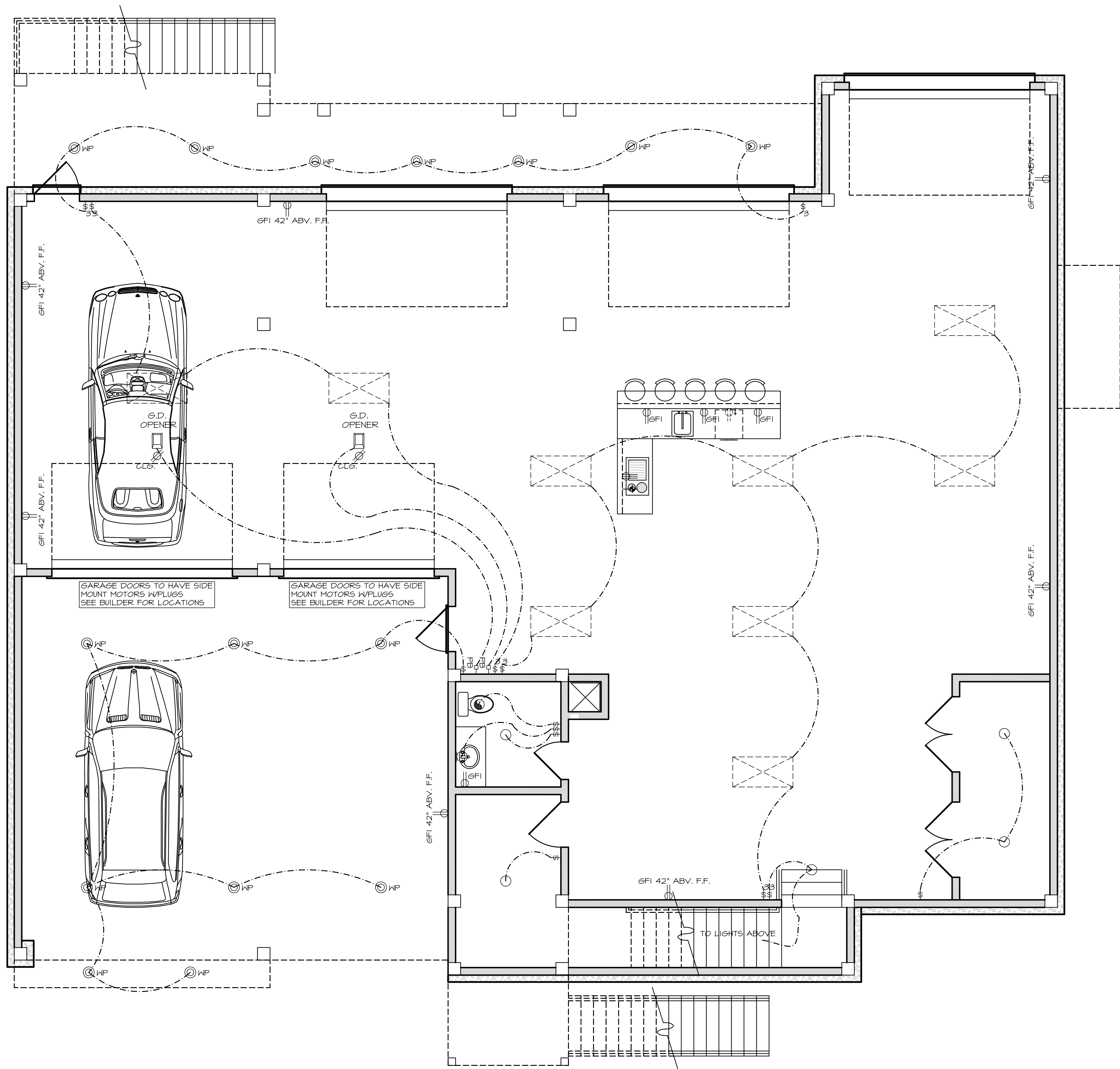

NOTE:
SMOKE DETECTORS TO BE PROVIDED IN COMPLIANCE WITH IRC 2012 R313.2

ALL SMOKE DETECTORS REQUIRE THE FOLLOWING
NEED 110 VOLT FOR SOURCE POWER.
NEED BATTERY BACKUP SYSTEM.
NEED INTER-CONNECTED SYSTEM FOR ALL SMOKE DETECTORS, SO ONE ALARM WILL ACTIVATE ALL OF THE ALARMS IN THE RESIDENCE.
HAS TO BE INSTALLED TO MEET NFPA 72

ELECTRICAL LEGEND

	110 VOLT RECEPTACLE
	WATERPROOF RECEPTACLE
	110 VOLT IN CEILING
	110 VOLT AT FIREPLACE MANTLE
	110 VOLT W/GROUND FAULT INTERRUPT
	110 VOLT IN FLOOR
	110 VOLT "PLUS MOLD"
	220 VOLT RECEPTACLE
	TELEVISION ANTENNA/CABLE JACK
	TELEPHONE JACK
	SINGLE POLE SWITCH
	3-WAY SWITCH
	4-WAY SWITCH
	DIMMER SWITCH
	PUSH BUTTON
	SMOKE DETECTOR INTERCONNECTED AND HARD-WIRED W/BATTERY BACKUP
	CARBON MONOXIDE DETECTOR
	THERMOSTAT
	CHIMES
	CEILING MOUNTED LIGHT FIXTURE
	HANGING LIGHT
	LAMP POST
	RECESSED CAN LIGHT
	WATERPROOF RECESSED CAN LIGHT
	RECESSED EYEBALL SPOT LIGHT
	MONO-POINT OR DIRECTIONAL LT.
	STEP LIGHT
	WALL WASHER OR LOW VOLTAGE LT.
	SCONCE OR WALL MOUNTED FIXTURE
	PORCELAIN FIXTURE W/ FULL CORD
	FLOOD LIGHTS
	EXHAUST FAN
	EXHAUST FAN W/ LIGHT
	EXHAUST FAN W/ HEAT LAMP
	EXHAUST FAN W/ HEAT LAMP & LIGHT
	CEILING FAN
	CEILING FAN W/ LIGHT
	CEILING LIGHT W/ FUTURE FAN
	2' x 2' FLUORESCENT LIGHT
	1' x 4' FLUORESCENT LIGHT
	2' x 4' FLUORESCENT LIGHT
	UNDER-COUNTER LIGHT
	OVER-COUNTER LIGHT
	TRACK LIGHTING

2500 E. TC Jester
Ste. 242
Houston, TX. 77008
Office (713) 868-4545

GARCIA & HERNANDEZ CUSTOM HOMES
www.g-hcustomhomes.com
BUILDING DESIGNERS
A CUSTOM DESIGN FOR:
MILLER'S CUSTOM CONSTRUCTION, L.L.C.
18706 MARTINIQUE DRIVE

DRAWN BY:
ERICK
DATE:
01/07/2021
REVISIONS:
08/10/2021

SCALE:
1/4"=1'-0"
JOB NUMBER:
20-112

SHEET NUMBER:
50

FIRST FLOOR ELECTRICAL PLAN

1/4"=1'-0"

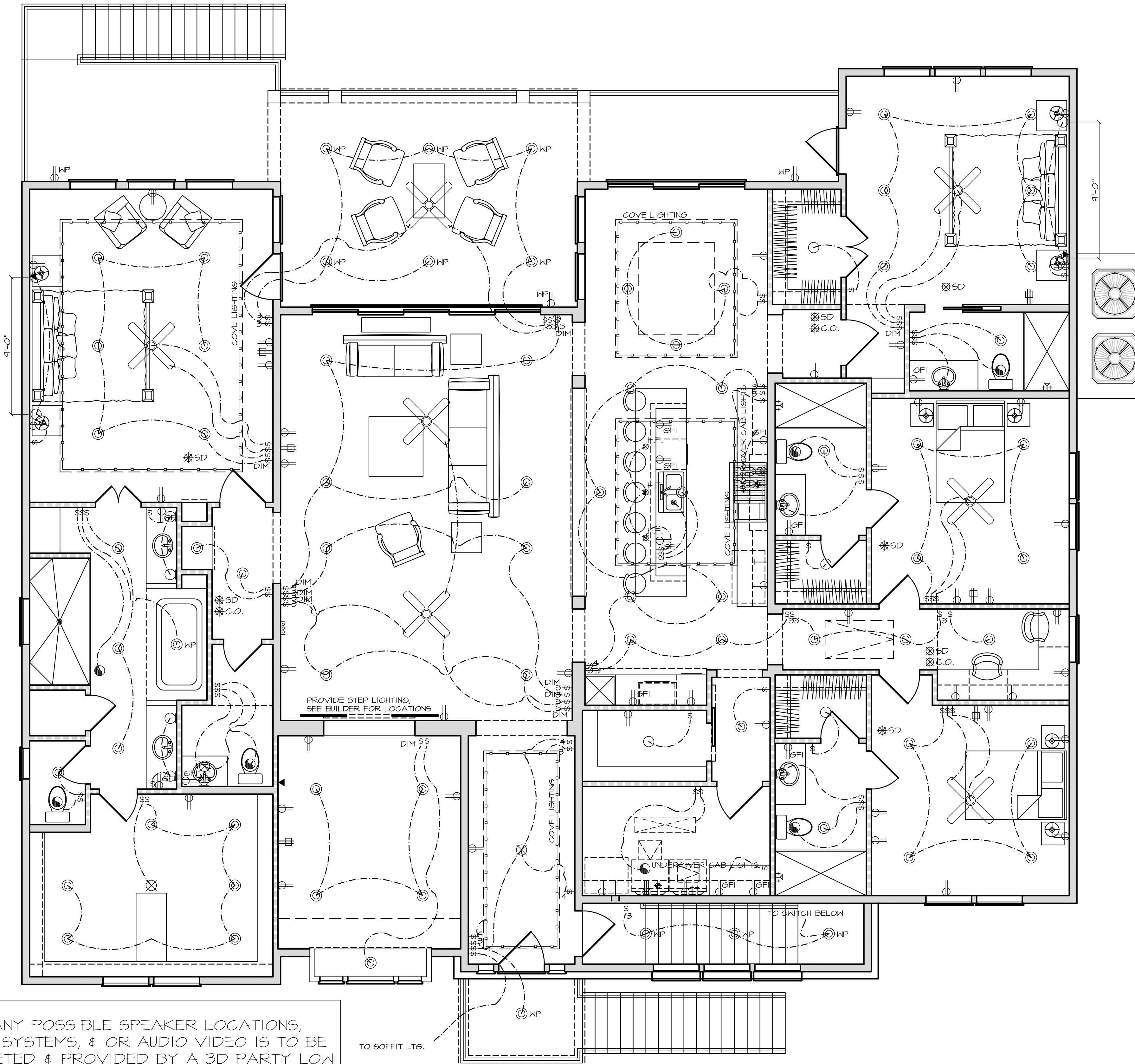

NOTE:
 1. ANY POSSIBLE SPEAKER LOCATIONS, ALARM SYSTEMS, & OR AUDIO VIDEO IS TO BE COMPLETED & PROVIDED BY A 3D PARTY LOW VOLTAGE COMPANY AS REQ'D. (SEE BUILDER)
 2. SEE BUILDER FOR ANY ADDITIONAL LIGHTING, PLUGS, USB LOCATIONS AS REQ'D.
 3. ELECTRICAL CONTRACTOR IS TO COMPLY WITH LOCAL CODES ACCORDINGLY.

NOTE:
 SMOKE DETECTORS TO BE PROVIDED IN COMPLIANCE WITH IRC 2012 R313.2

ALL SMOKE DETECTORS REQUIRE THE FOLLOWING
 NEED 110 VOLT FOR SOURCE POWER.
 NEED BATTERY BACKUP SYSTEM.
 NEED INTER-CONNECTED SYSTEM FOR ALL SMOKE DETECTORS, SO ONE ALARM WILL ACTIVATE ALL OF THE ALARMS IN THE RESIDENCE.
 HAS TO BE INSTALLED TO MEET NFPA 72

ELECTRICAL LEGEND

- 110 VOLT RECEPTACLE
- WATERPROOF RECEPTACLE
- 110 VOLT IN CEILING
- 110 VOLT AT FIREPLACE MANTLE
- 110 VOLT W/GROUND FAULT INTERRUPT
- 110 VOLT IN FLOOR
- 110 VOLT "PLUG MOLD"
- 220 VOLT RECEPTACLE
- TELEVISION ANTENNA/CABLE JACK
- TELEPHONE JACK
- SINGLE POLE SWITCH
- 3-WAY SWITCH
- 4-WAY SWITCH
- DIMMER SWITCH
- PUSH BUTTON
- SMOKE DETECTOR INTERCONNECTED AND HARD-WIRED W/BATTERY BACKUP
- CARBON MONOXIDE DETECTOR
- THERMOSTAT
- CHIMES
- CEILING MOUNTED LIGHT FIXTURE
- HANGING LIGHT
- LAMP POST
- RECESSED CAN LIGHT
- WATERPROOF RECESSED CAN LIGHT
- RECESSED EYEBALL SPOT LIGHT
- MONO-POINT OR DIRECTIONAL LT.
- STEP LIGHT
- WALL WASHER OR LOW VOLTAGE LT.
- SCONCE OR WALL MOUNTED FIXTURE
- PORCELAIN FIXTURE W/ PULL CORD
- FLOOD LIGHTS
- EXHAUST FAN
- EXHAUST FAN W/ LIGHT
- EXHAUST FAN W/ HEAT LAMP
- EXHAUST FAN W/ HEAT LAMP & LIGHT
- CEILING FAN
- CEILING FAN W/ LIGHT
- CEILING LIGHT W/ FUTURE FAN
- 2' x 2' FLUORESCENT LIGHT
- 1' x 4' FLUORESCENT LIGHT
- 2' x 4' FLUORESCENT LIGHT
- UNDER-COUNTER LIGHT
- OVER-COUNTER LIGHT
- TRACK LIGHTING

2500 E. TC Jester
 Ste. 242
 Houston, TX, 77008
 Office (713) 868-4545

GARCIA & HERNANDEZ CUSTOM HOMES
 BUILDING DESIGNERS
 WWW.G-HCUSTOMHOMES.COM
 A CUSTOM DESIGN FOR:
 MILLER'S CUSTOM CONSTRUCTION, L.L.C.
 18706 MARTINIQUE DRIVE

DRAWN BY:
ERICK
 DATE:
01/07/2021
 REVISIONS:
03/23/2021

SCALE:
1/4"=1'-0"
 JOB NUMBER:
20-112

SHEET NUMBER:
51

FIRST FLOOR ELECTRICAL PLAN

1/4"=1'-0"