

GF NO. 6312027 STEWART TITLE
 ADDRESS: 3318 MILL HOLLOW
 MISSOURI CITY, TEXAS 77459
 BORROWER: BRIAN VATTHAUER AND
 WIFE, COLLEEN VATTHAUER

LOT 8, BLOCK 3 SIENNA VILLAGE OF SHIPMAN'S LANDING SECTION 7, REPLAT

ACCORDING TO THE MAP OR PLAT THEREOF RECORDED
 IN SLIDE NO. 2025/A OF THE PLAT RECORDS
 OF FORT BEND COUNTY, TEXAS

SCALE: 1" = 30'

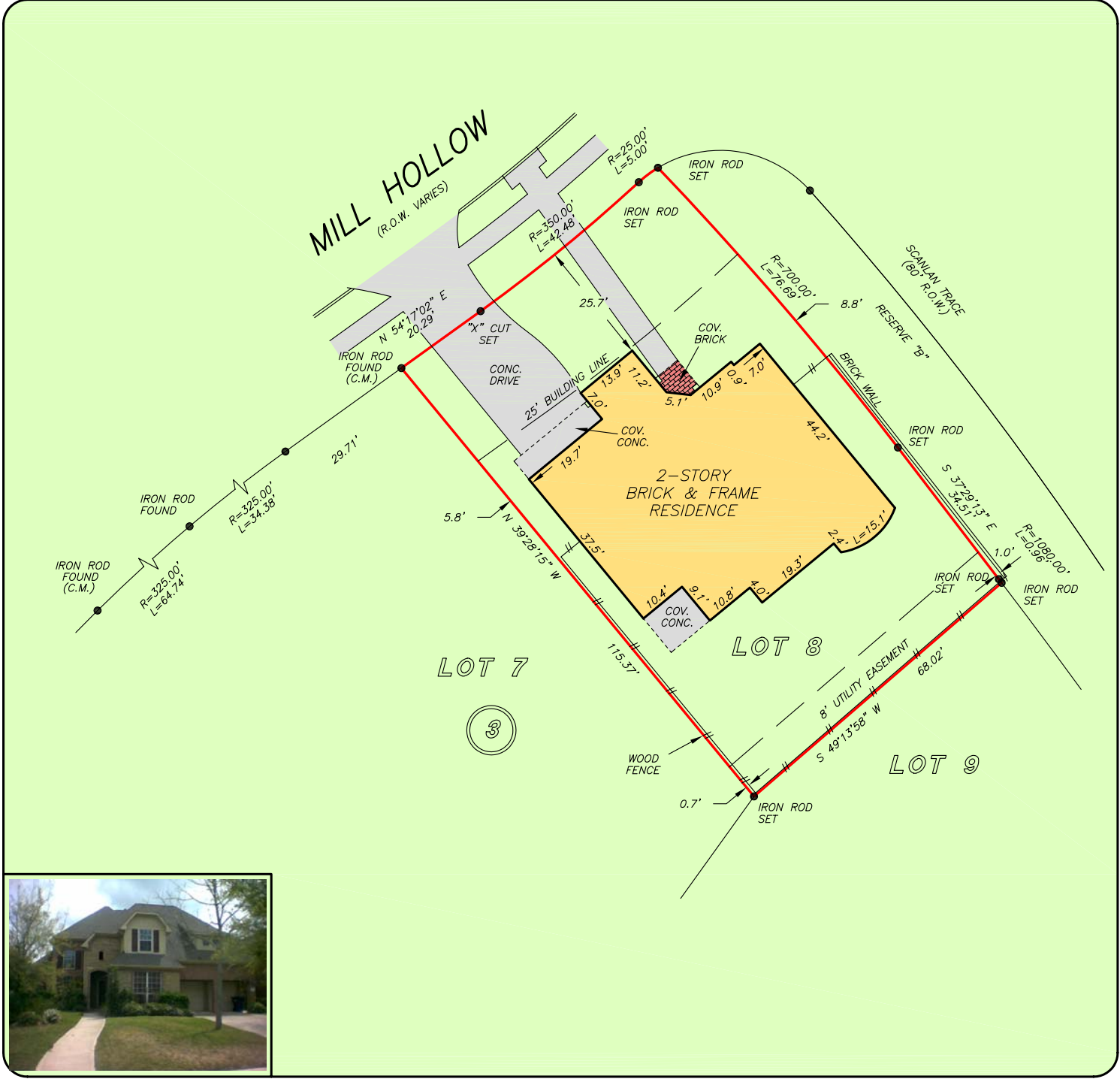

THIS PROPERTY DOES NOT LIE WITHIN THE 100 YEAR FLOOD PLAIN AS PER FIRM PANEL NO. 48157C 0425 J MAP REVISION: 01-03-1997 ZONE X (SHADED) BASED ONLY ON VISUAL EXAMINATION OF MAPS. INACCURACIES OF FEMA MAPS PREVENT EXACT DETERMINATION WITHOUT DETAILED FIELD STUDY

A SUBSURFACE INVESTIGATION WAS BEYOND THE SCOPE OF THIS SURVEY

RECORD BEARING: SLIDE NO. 2025/A, F.B.C.P.R.

I HEREBY CERTIFY THAT THIS SURVEY WAS MADE ON THE GROUND, THAT THIS PLAT CORRECTLY REPRESENTS THE FACTS FOUND AT THE TIME OF SURVEY AND THAT THERE ARE NO ENCROACHMENTS APPARENT ON THE GROUND, EXCEPT AS SHOWN HEREON. THIS SURVEY IS CERTIFIED FOR THIS TRANSACTION ONLY AND ABSTRACTING PROVIDED IN THE ABOVE REFERENCED TITLE COMMITMENT WAS RELIED UPON IN PREPARATION OF THIS SURVEY.

ALLEN D. HUGHES
 PROFESSIONAL LAND SURVEYOR
 NO. 3891
 JOB NO. 07-03553
 MARCH 23, 2007



DRAWN BY: VT



stewart
 title
 HARRIET SIKES
 281-341-6025



PRECISION SURVEYORS, INC.

1-800-LANDSURVEY 281-496-1586
 1-800-526-3787 FAX 281-496-1867
 14925 MEMORIAL DRIVE SUITE B100 HOUSTON, TEXAS 77079