

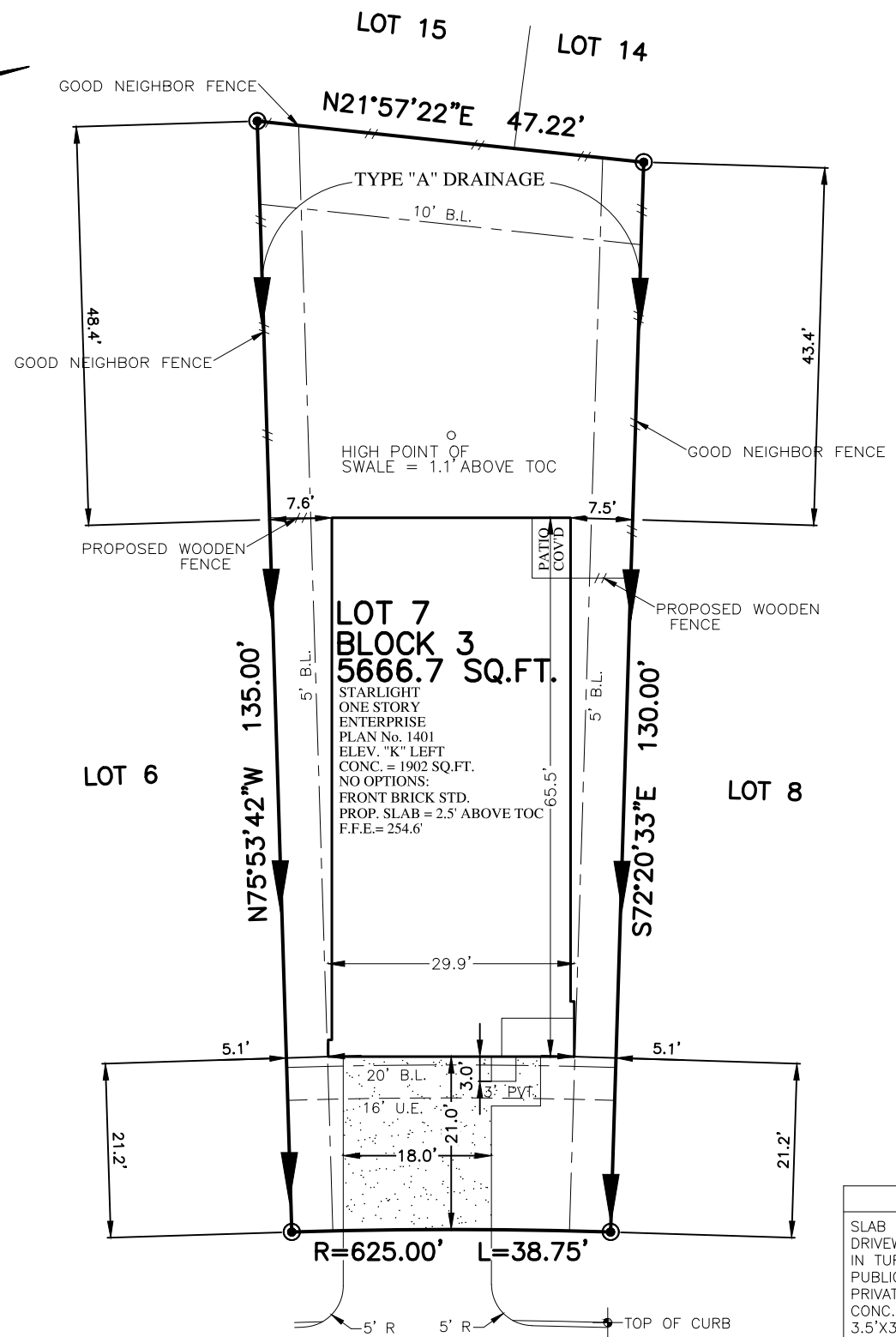

FLATWORK	B.L. BUILDING LINE	T.O.F. TOP OF FORM	U.V.E. UNOBSTRUCTED VISIBILITY EASEMENT
PROPERTY LINE	B.L.(FL) FRONT LOAD BUILDING LINE	U.E. UTILITY EASEMENT	M.A.C.C.E. MAINTENANCE & ACCESS EASEMENT
BUILDING LINE	B.L.(SI) SWING IN BUILDING LINE	W.L.E. WATER LINE EASEMENT	ACC.E. ACCESS EASEMENT
EASEMENT	B.L.(GC) 3 CAR BUILDING LINE	STM.S.E. STORM SEWER EASEMENT	A.E. AERIAL EASEMENT
WOODEN FENCE	G.B.L. GARAGE BUILDING LINE	S.S.E. SANITARY SEWER EASEMENT	D.E. DRAINAGE EASEMENT
WROUGHT IRON FENCE	(B.G.) BUILDER GUIDELINES	R.O.W. RIGHT-OF-WAY	E.E. ELECTRIC EASEMENT
CHAIN LINK FENCE	F.F. FINISHED FLOOR	P.A.E. PERMANENT ACCESS EASEMENT	WATER VALVE
OVERHEAD ELECTRIC	EXT. EXTENDED	P.U.E. PUBLIC UTILITY EASEMENT	FIRE HYDRANT
	PROP. PROPOSED	PVT. PRIVATE	MONUMENT
	C.M. CONTROL MONUMENT	FND. FOUND	LP. IRON PIPE
			POWER POLE

⊗	MANHOLE
⊠	GRATE DRAIN
⊞	PAD MOUNTED TRANSFORMER
⊕	TELEPHONE PEDESTAL
⊙	GAS METER
⊖	CABLE PEDESTAL
⊗	WATER METER
⊕	MANHOLE & INLET
⊞	INLET
⊖	VAULT



LOT COVERAGE	
SLAB	1902 SQ. FT.
DRIVEWAY	379 SQ. FT.
IN TURN DRIVE	222 SQ. FT.
PUBLIC WALK	00 SQ. FT.
PRIVATE WALK	27 SQ. FT.
CONC. PATIO	0 SQ. FT.
3.5'x3.5' A/C PAD	12 SQ. FT.
<b>TOTAL</b>	<b>2542 SQ. FT.</b>
LOT AREA	5666.7 SQ. FT.
LOT COVERAGE	40.94 %

FENCE	
FRONT RETURN	15 LINEAR FT.
LEFT	48 LINEAR FT.
RIGHT	50 LINEAR FT.
REAR	47 LINEAR FT.
<b>TOTAL</b>	<b>160.0 LINEAR FT.</b>

FRONT SOD	160 SQ. YD.
REAR SOD	236 SQ. YD.
<b>TOTAL SOD AREA</b>	<b>396 SQ. YD.</b>

**714**  
**AMESBURY ROAD**  
 (50' R.O.W.)  
**PLOT PLAN**  
 SCALE: 1" = 20'

NOTES:  
 1. ALL BEARINGS SHOWN HEREON ARE BASED ON THE RECORDED PLAT.  
 2. SURVEYOR HAS NOT ABSTRACTED THE SUBJECT PROPERTY. ABSTRACTING BY TITLE COMPANY ONLY. ALL EASEMENTS, RESTRICTIONS AND OTHER MATTERS OF RECORD KNOWN TO SURVEYOR ARE SHOWN AND ARE BASED ON THE RECORDED PLAT AND/OR TITLE REPORT. ALLPOINTS LAND SURVEY, INC. IS NOT LIABLE FOR ANY DAMAGES DUE TO INFORMATION NOT PROVIDED TO SURVEYOR OR BUILDER PLACING ANY IMPROVEMENTS WITHIN A BUILDING LINE OR EASEMENT.  
 3. FLATWORK AND FENCING ARE FOR ILLUSTRATION PURPOSES ONLY AND THIS DOCUMENT DOES NOT GUARANTEE THAT THESE ITEMS WILL BE INSTALLED EXACTLY AS ILLUSTRATED. REFER TO MUNICIPALITY, HOA, POA, BUILDER GUIDELINES, DEED RESTRICTIONS, DEVELOPMENT PLANS (WSD'S) OR LOCAL CODE FOR REQUIREMENTS. SPECIFIC INSTALLATION REQUIREMENTS TO BE VERIFIED BY BUILDER.  
 4. MINIMUM FINISHED FLOOR REQUIREMENTS ESTABLISHED BY FEMA, LOCAL GOVERNMENT AUTHORITIES AND/OR DEVELOPMENT PLANS (INCLUDING APPLICABLE BENCHMARKS/DATUMS AND ADJUSTMENTS) ARE SUBJECT TO CHANGE DURING CONSTRUCTION PROCESS AND SHOULD BE VERIFIED BY BUILDER BEFORE PROCEEDING WITH EACH PHASE OF CONSTRUCTION. PROPOSED FINISHED FLOOR HEIGHTS ABOVE TOP OF CURB ARE CALCULATIONS FOR DRAINAGE PURPOSES TO BE ADJUSTED BASED UPON ACTUAL LOT CONDITIONS AND DO NOT ESTABLISH A MINIMUM FINISHED FLOOR.

FOR: STARLIGHT HOMES  
 ADDRESS: 714 AMESBURY ROAD  
 ALLPOINTS JOB#: SL296344 BY: HA  
 G.F.:  
 JOB:

LOT 7, BLOCK 3,  
 CHAPEL RUN, SECTION 2,  
 CAB. Z, SHEET 7994, MAP RECORDS,  
 MONTGOMERY COUNTY, TEXAS



FLOOD ZONE: X  
 COMMUNITY PANEL:  
 48339C0375G  
 EFFECTIVE DATE: 08/18/2014  
 LOMR:                      DATE:

"THIS INFORMATION IS BASED ON GRAPHIC PLOTTING. WE DO NOT ASSUME RESPONSIBILITY FOR EXACT DETERMINATION"

ISSUE DATE: 4/5/2022

©2022, ALLPOINTS LAND SURVEY, INC. All Rights Reserved.