

GF NO. 9988296338 ALAMO TITLE
 ADDRESS: 7903 EMERALD BLUFF COURT
 HOUSTON, TEXAS 77095
 BORROWER: ABRAN MARTINEZ AND
 WIFE, DARLENE R. MARTINEZ

LOT 26, BLOCK 4
 PARTIAL REPLAT OF COPPERFIELD
 WESTCREEK VILLAGE, SECTION 4

ACCORDING TO THE MAP OR PLAT THEREOF
 RECORDED AT FILM CODE NO. 349119 OF THE MAP
 RECORDS OF HARRIS COUNTY, TEXAS

SCALE: 1" = 25'

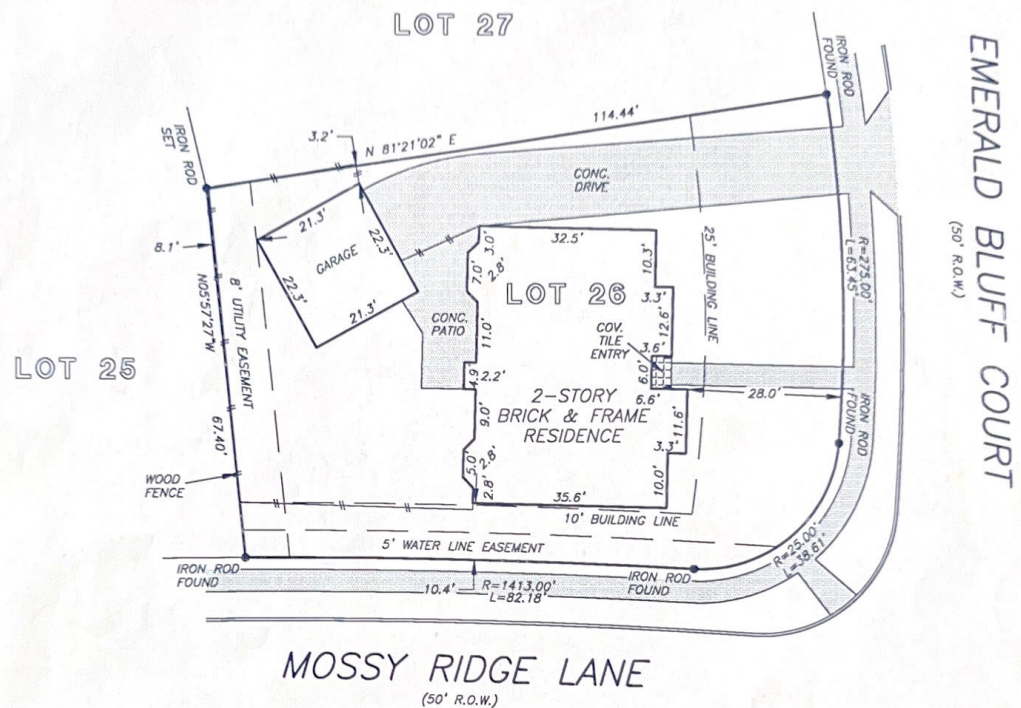

NOTE: AGREEMENT BY AND BETWEEN DEVELOPER AND H&P FOR INSTALLATION OF OVERHEAD/UNDERGROUND ELECTRICAL DISTRIBUTION SYSTEM. CF NO. 1448266.
 NOTE: AN UNDERGROUND EASEMENT TWO FEET WIDE, FOR AUDIO AND VIDEO COMMUNICATION FACILITIES, AS PER CF NO. M609197 AND N289959.

THIS PROPERTY DOES NOT LIE WITHIN THE 100 YEAR FLOOD PLAIN AS ESTABLISHED BY THE U.S. DEPT. OF HOUSING & URBAN DEVELOPMENT.
 COMMUNITY/PANEL NO. 48201C 0420 J
 MAP REVISION: 11/6/96
 ZONE X

RECORD BEARING: FILM CODE NO. 349119

I HEREBY CERTIFY THAT THIS SURVEY WAS MADE ON THE GROUND, THAT THIS PLAT CORRECTLY REPRESENTS THE FACTS FOUND AT THE TIME OF SURVEY AND THAT THERE ARE NO ENCROACHMENTS APPARENT ON THE GROUND, EXCEPT AS SHOWN HEREON. THIS SURVEY IS CERTIFIED FOR THIS TRANSACTION ONLY AND ABSTRACTING PROVIDED IN THE ABOVE REFERENCED TITLE COMMITMENT WAS RELIED UPON IN PREPARATION OF THIS SURVEY.

BARRY WHITE
 PROFESSIONAL LAND SURVEYOR
 NO. 4189
 DRAWING NO. 99-2473
 JUNE 10, 1999

PRECISION SURVEYORS
 PROFESSIONAL LAND SURVEYS

1-800-LANDSURVEY 281-496-1586
 1-800-526-3787 FAX 281-496-1867

14925 MEMORIAL DRIVE SUITE B100 HOUSTON, TEXAS 77079



DRAWN BY: SN