



TRI-TECH SURVEYING CO., L.P.

5210 SPRUCE STREET

BELLAIRE, TEXAS. 77401

PHONE: (713) 667-0800

CALLED 331.174 AC. TRACT
F.C. NO. T383499

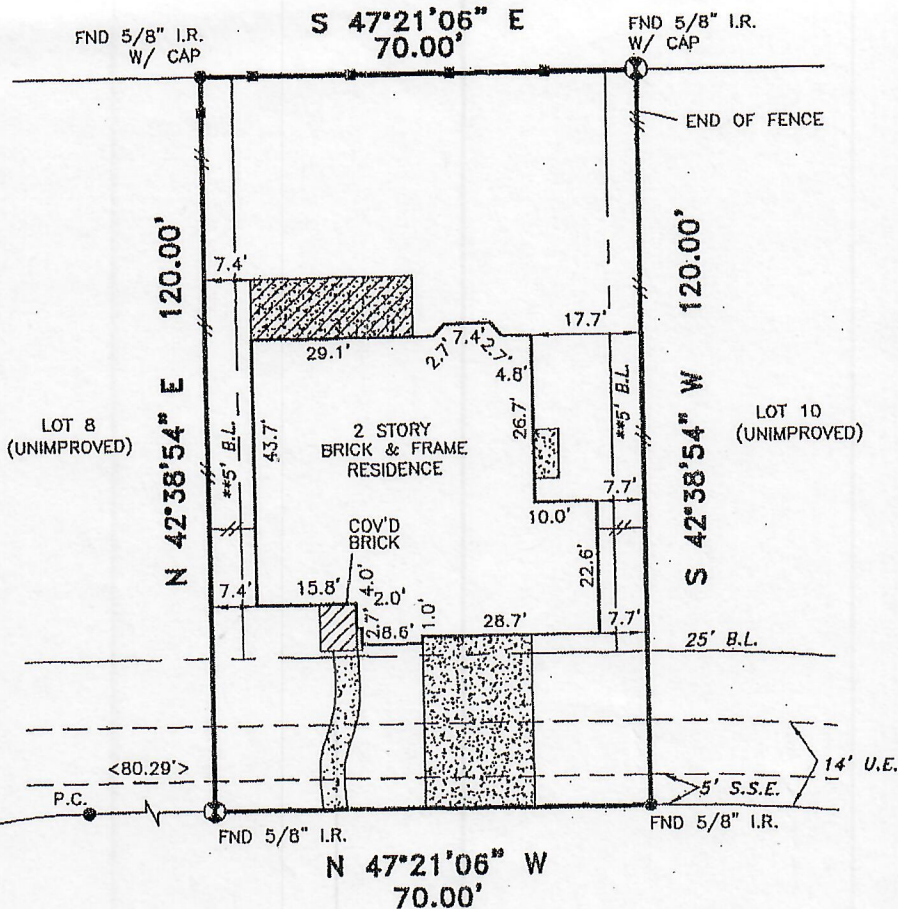
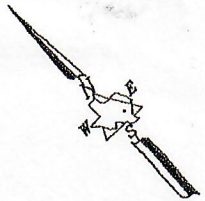

12827 WINDING MANOR DRIVE (60' R.O.W.)

Kimberly Monk

X Adam Douglas Leitch

ALL EASEMENTS AND BUILDING LINES SHOWN ARE PER THE RECORDED PLAT UNLESS OTHERWISE NOTED.

*CITY OF HOUSTON CHAPTER 42 CODE OF ORDINANCES
**DEED RESTRICTIONS PER H.C.C. FILE NO. W610942

ALL ROD CAPS ARE STAMPED "COSTELLO RPLS # 4416", UNLESS OTHERWISE NOTED.

A DRAINAGE EASEMENT 15' ON EACH SIDE OF THE CENTERLINE OF ALL NATURAL DRAINAGE COURSES IN THE ADDITION AS SHOWN ON RECORDED PLAT OF SAID ADDITION.

PROPERTY SUBJECT TO RESTRICTIVE COVENANTS AND EASEMENTS AS DEFINED PER FILM CODE NO. 530063, M.R.H.C.TX., H.C.C. FILE NOS. J040968, V677818, W610942, W723827, W744582, W686056, CITY OF HOUSTON ORDINANCE 85-1878 PER H.C.C.F.#N-253886 AND CITY OF HOUSTON ORDINANCE 89-1312 PER H.C.C.F.#M-337573 AND AMENDED BY CITY OF HOUSTON ORDINANCE 1999-262.

BEARINGS REFERENCED TO: PLAT NORTH.

NOTE: PROPERTY SUBJECT TO RECORDED RESTRICTIONS, REGULATIONS, & ORDINANCES IF ANY.

FLOOD INFORMATION PROVIDED HEREON IS BASED ON SCALING THE LOCATION OF THE SUBJECT TRACT ON THE FLOOD INSURANCE RATE MAPS. THE INFORMATION SHOULD BE USED TO DETERMINE FLOOD INSURANCE RATES ONLY AND IS NOT INTENDED TO IDENTIFY SPECIFIC FLOODING CONDITIONS. WE ARE NOT RESPONSIBLE FOR ITS ACCURACY.

ANY APPLICABLE TROPICAL STORM ALLISON RECOVERY PROJECT (TSARP) INFORMATION HAS NOT BEEN ADDRESSED.

THIS SURVEY IS VALID ONLY WITH ORIGINAL SIGNATURE AND SEAL.

THIS SURVEY IS VALID FOR THIS TRANSACTION ONLY. © 2004, TRI-TECH SURVEYING CO., L.P.

LEGEND

CONCRETE

COVERED

ASPHALT

< > CALL

IRON FENCE

WOOD FENCE

REVISION

CONTROLLING MONUMENT
7-30-04

CHAIN LINK FENCE

ABSTRACT INFORMATION PROVIDED HEREON IS BELIEVED TO BE SUFFICIENT AND CORRECT BY THE UNDERSIGNED SURVEYOR. THIS SURVEY DOES NOT CONSTITUTE A TITLE SEARCH BY THE SURVEYOR. THE ENCUMBRANCES OF RECORD, AS REFLECTED ON THIS SURVEY ARE BASED ON THE RECORDED MAP OR PLAT AND TITLE INFORMATION PROVIDED BY MTH TITLE COMPANY, G.F. No. 04102071, DATED 11-05-04.

I, the undersigned registered professional land surveyor, do hereby state that the plat shown hereon represents a boundary survey made on the ground under my direction and supervision on the tract or parcel of land, according to the map or plat thereof, indicated below. drawn by: E. GREY

BOUNDARY SURVEY OF

ADDRESS: 12827 WINDING MANOR DRIVE, HOUSTON, TEXAS, 77044

LOT: 9 BLOCK: 3 OF: SUMMERWOOD SEC. 14

RECORDED IN FILM CODE NO.: 530063 MAP RECORDS HARRIS COUNTY, TX

BORROWER: CHRISTOPHER S. MONK & KIMBERLY K. MONK

TITLE COMPANY: MTH TITLE COMPANY G.F.# 04102071

SURVEYED FOR: MERITAGE CORPORATION/LEGACY & HAMMONDS HOMES

F.I.R.M. MAP NO. 48201C PANEL# 0515J ZONE "X" REVISED 11-6-96

DATE: 11-27-04 SCALE: 1" = 30' JOB NO. L2972-04

STATE OF TEXAS
REGISTERED SURVEYOR
E. GREY
12-01-04
SURVEYOR REGISTRATION