

LEGEND

—//— WOODEN FENCE	ELEV. ELEVATION	(B.G.) BUILDER GUIDELINES	⊗ MANHOLE & INLET	⊠ PAD MOUNTED TRANSFORMER
—//— WROUGHT IRON FENCE	T.O.F. TOP OF FORM	M.A.E. MAINTENANCE EASMENT	⊕ INLET	⊠ GRATE DRAIN
—o— CHAIN LINK FENCE	F.F. FINISHED FLOOR	R.O.W. RIGHT-OF-WAY	⊗ UTILITY VAULT	⊠ GAS METER
—E— OVERHEAD ELECTRIC	EXT. EXTENDED	S.L.E. STREET LIGHT EASEMENT	FND. FOUND	⊗ MANHOLE
—B.L. BUILDING LINE	PVT. PRIVATE	D.E. DRAINAGE EASEMENT	BLDG. BUILDING	⊗ GUY ANCHOR
—B.L. BUILDING LINE	CONC. CONCRETE	E.E. ELECTRIC EASEMENT	A.E. AERIAL EASEMENT	● POWER POLE
—U.E. UTILITY EASEMENT	I.R. IRON ROD	S.S.E. SANITARY SEWER EASEMENT		
—W.L.E. WATER LINE EASEMENT	I.P. IRON PIPE	STM.S.E. STORM SEWER EASEMENT		

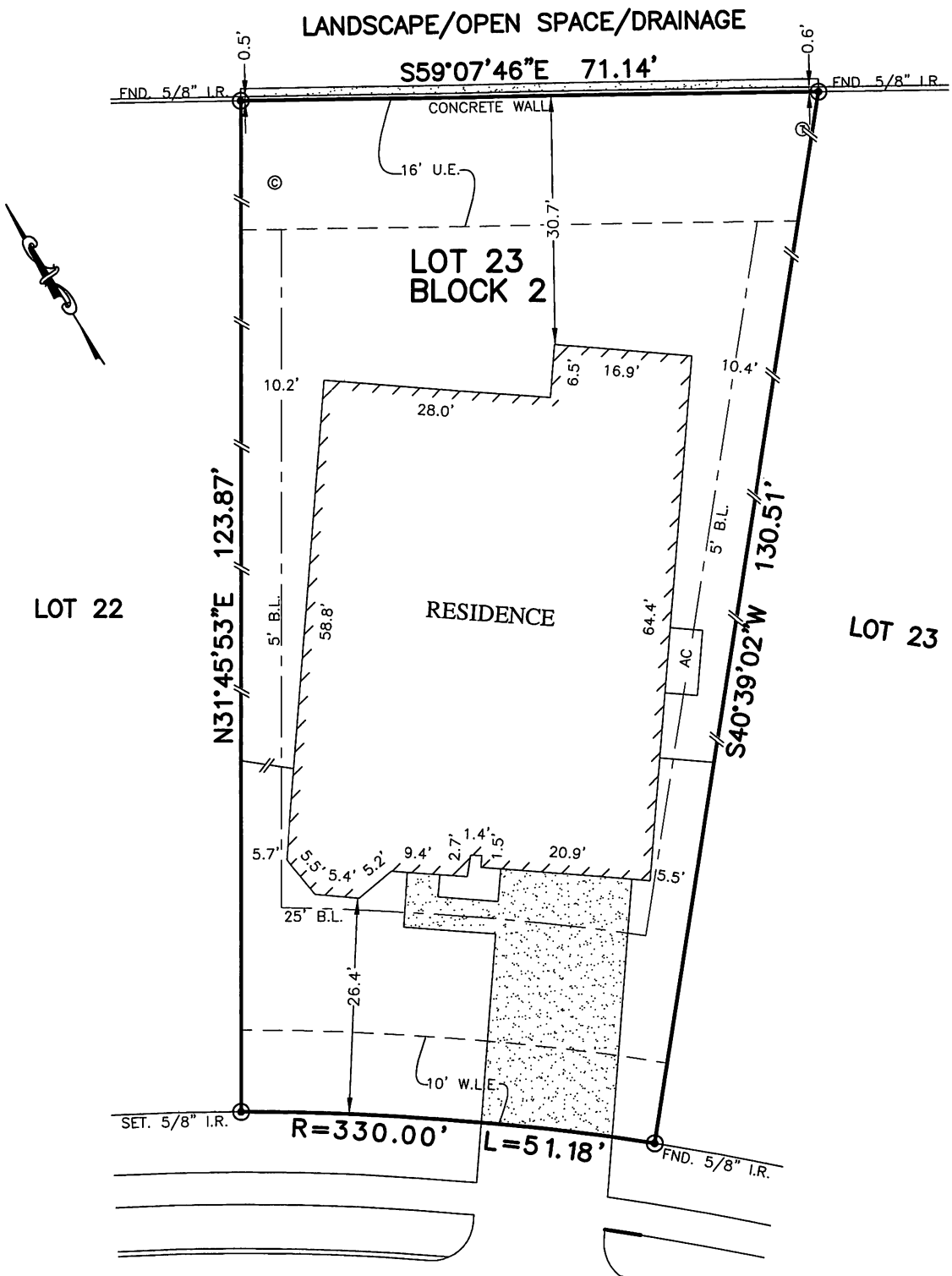

2337 SHALLOW CREEK LANE
(50' R.O.W.)

- NOTES:
1. BASIS OF BEARING IS RECORD BEARING N03°05'56"W LOCATED ALONG WEST BOUNDARY OF RECORDED SUBDIVISION AS FOUND MONUMENTED ON THE GROUND.
 2. SUBJECT TO APPLICABLE RESTRICTIVE COVENANTS LISTED IN ITEM NO. 1, SCHEDULE "B" OF TITLE COMMITMENT ISSUED BY NORTH AMERICAN TITLE INSURANCE CO. UNDER G.F. NO. 14623-17-04425
 3. 3' U.E. & DRAINAGE ESMT. C.F. NO. 2016069286

PLAT OF SURVEY
SCALE: 1" = 20'

FLOOD MAP:
THIS PROPERTY LIES IN ZONE "X"
AS DEPICTED ON COMMUNITY PANEL
No. 4854680005 E, DATED: 09-22-99
"THIS INFORMATION IS BASED ON GRAPHIC PLOTTING.
WE DO NOT ASSUME RESPONSIBILITY FOR EXACT
DETERMINATION"

© 2017, ALLPOINTS SERVICES, CORP., All Rights Reserved. This original work is protected under copyrights laws, Title 17 U.S. Code Sections 101 & 102. All violators will be prosecuted to the extent of the law. This survey is being provided solely for the use of the recipients and no license has been created, express or implied, to copy the survey except as is necessary in conjunction with the original transaction.

FOR: DEREK GORDON EPPLER
ADDRESS: 2337 SHALLOW
CREEK LANE
ALLPOINTS JOB #: LH126125MG
G.F. NO. 14623-17-04425



ALLPOINTS
SERVICES CORP
PHONE: 713-468-7707
T.B.P.L.S. No. 10122600

LOT 23, BLOCK 2,
FINAL PLAT
SIERRA AT WEST RANCH, SECTION 2,
DOC. NO. 2015077523, MAP RECORDS,
GALVESTON COUNTY, TEXAS

I HEREBY CERTIFY THAT THIS PLAT REPRESENTS THE RESULTS OF A SURVEY MADE ON THE GROUND, ON THE 17TH DAY OF APRIL, 2017.

