

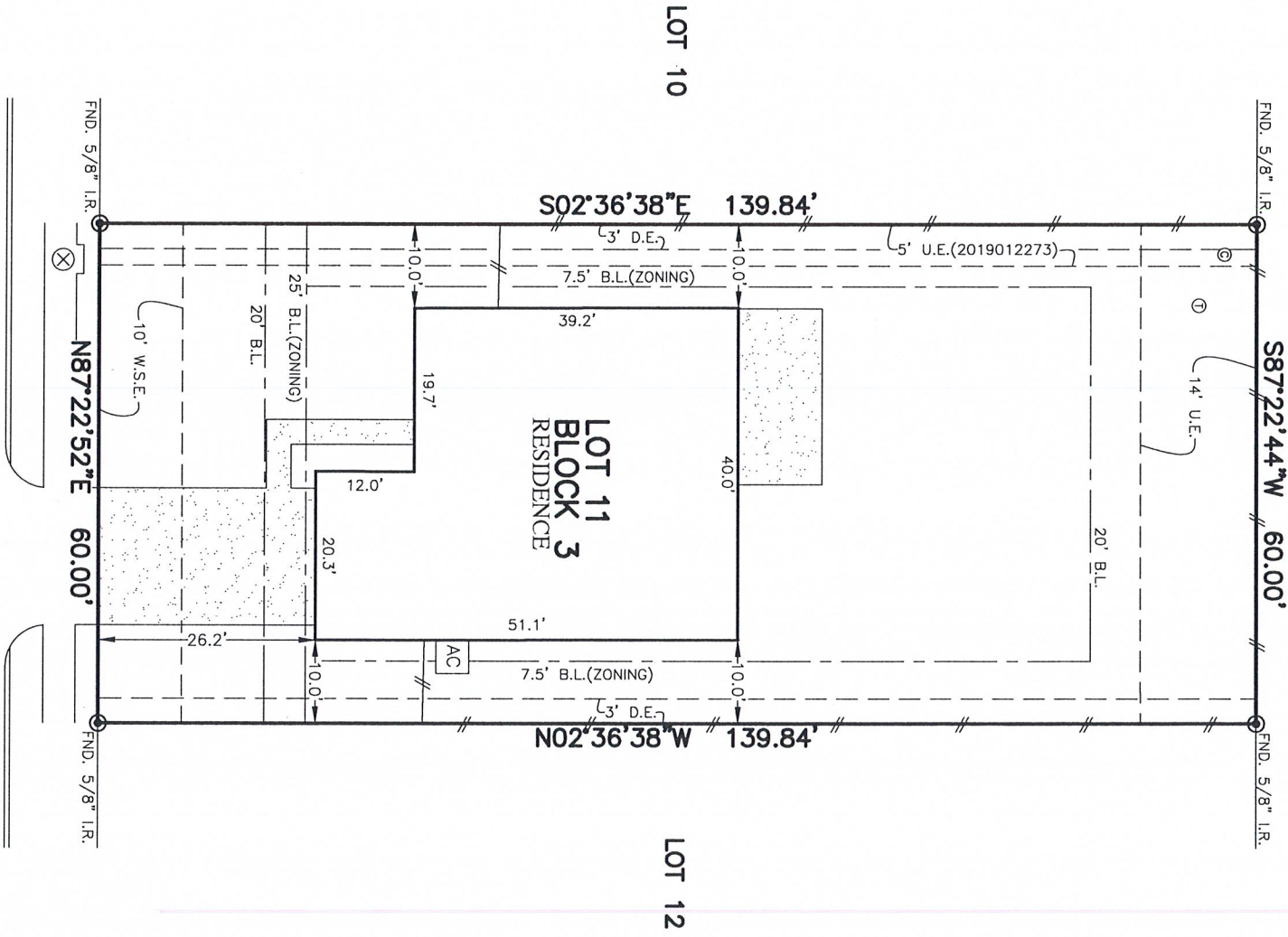

FLATWORK	B.L. BUILDING LINE	T.O.F. TOP OF FOOTING	U.V.E. UNOBSERVED VISIBILITY EASEMENT
PROPERTY LINE	B.L.D. BOUNDARY BUILDING LINE	U.L.E. UTILITY EASEMENT	M.A.C.C.E. MAINTENANCE & ACCESS EASEMENT
BUILDING LINE	B.L.C. BOUNDARY CURB LINE	W.L.E. WATER EASEMENT	A.C.C.E. AIRCRAFT EASEMENT
EASEMENT	B.L.(C) 3 CAR BUILDING LINE	S.M.S.E. STORAGE SEWER EASEMENT	A.E. AERIAL EASEMENT
WOODEN FENCE	(B.G.) BARRIER BUILDING LINE	R.O.W. RIGHT-OF-WAY	D.E. DRAINAGE EASEMENT
WROUGHT IRON FENCE	P.F. FINISHED FLOOR	P.A.E. PRIVATE ACCESS EASEMENT	E.E. ELECTRIC EASEMENT
CHAIN LINK FENCE	EXT. EXTENDED PROP. PROPOSED	P.U.E. PRIVATE UTILITY EASEMENT	W.V. WATER VALVE
OVERHEAD ELECTRIC	ELEV. ELEVATION	P.V. PRIVATE I.R. IRON ROD FOUND	F.H. FIRE HYDRANT MONUMENT
		I.P. IRON PIPE	P.P. POWER POLE
			T.E. TELEPHONE PEDESTAL
			G.M. GAS METER
			C.M. CABLE METER
			W.M. WATER METER
			G.A. GUY ANCHOR
			M.H. MANHOLE
			G.D. GRATE DRAIN
			P.M. PAD MOUNTED TRANSFORMER
			I. INLET
			V. VAULT

**CYPRESS VILLAGE, SECTION TWO**  
VOLUME 24, PAGE 237, P.R.B.C.T.



**6114 TOMORROW CIRCLE**  
(50' R.O.W.)  
**PLAT OF SURVEY**  
SCALE: 1" = 20'

- NOTES:
1. ALL BEARINGS SHOWN HEREON ARE BASED ON THE RECORDED PLAT.
  2. EASEMENT'S LAND SURVEY, INC. IS NOT LIABLE FOR ANY DAMAGES DUE TO INFORMATION NOT PROVIDED TO SURVEYOR OR BUILDER PLACING ANY IMPROVEMENTS WITHIN A BUILDING LINE OR SUBJECT TO APPLICABLE RESTRICTIVE COVENANTS LISTED IN ITEM 1, SCHEDULE "B" OF TITLE COMMITMENT ISSUED BY STEWART TITLE GUARANTY UNDER G.F. NO. 966885.
  3. AGREEMENT FOR UNDERGROUND/OVERHEAD ELECTRIC SERVICE PER No. 2019093202 OFFICIAL RECORDS.
  3. DRAINAGE EASEMENT PER C.F. NO. 2018062326.

FOR: DAVID MEZA VALDEZ  
ELIZABETH CASTRO VALDEZ  
ADDRESS: 6114 TOMORROW CIRCLE  
ALLPOINTS JOB#: AH206730 BY: HK  
G.F.: 966885  
JOB:

FLOOD ZONE: X  
COMMUNITY PANEL:  
48039C00401  
EFFECTIVE DATE: 9/22/1999  
LOMR: DATE:

LOT 11, BLOCK 3  
CYPRESS VILLAGE, SECTION 3,  
C.F. NO. 2018062326, OFFICIAL RECORDS,  
BRAZORIA COUNTY, TEXAS

I HEREBY CERTIFY THAT THIS PLAT REPRESENTS THE RESULTS OF A SURVEY MADE ON THE GROUND, ON THE 17TH DAY OF JUNE, 2020.

