

**T-47 RESIDENTIAL REAL PROPERTY AFFIDAVIT
(MAY BE MODIFIED AS APPROPRIATE FOR COMMERCIAL TRANSACTIONS)**

Date: 6/23/23 GF No. _____
Name of Affiant(s): Sarah Underwood
Address of Affiant: 22803 Meadlowsweet Dr. Magnolia, TX 77355
Description of Property: 22803 Meadlowsweet Drive, Magnolia, TX 77355 Block 9 lot 10
County: Montgomery County, Texas Clear Creek Forest 12
.69 acres

"Title Company" as used herein is the Title Insurance Company whose policy of title insurance is issued in reliance upon the statements contained herein.

Before me, the undersigned notary for the State of TEXAS, personally appeared Affiant(s) who after by me being sworn, stated:

1. We are the owners of the Property. (Or state other basis for knowledge by Affiant(s) of the Property, such as lease, management, neighbor, etc. For example, "Affiant is the manager of the Property for the record title owners.")
2. We are familiar with the property and the improvements located on the Property.
3. We are closing a transaction requiring title insurance and the proposed insured owner or lender has requested area and boundary coverage in the title insurance policy(ies) to be issued in this transaction. We understand that the Title Company may make exceptions to the coverage of the title insurance as Title Company may deem appropriate. We understand that the owner of the property, if the current transaction is a sale, may request a similar amendment to the area and boundary coverage in the Owner's Policy of Title Insurance upon payment of the promulgated premium.
4. To the best of our actual knowledge and belief, since 2020 there have been no:
 - a. construction projects such as new structures, additional buildings, rooms, garages, swimming pools or other permanent improvements or fixtures;
 - b. changes in the location of boundary fences or boundary walls;
 - c. construction projects on immediately adjoining property(ies) which encroach on the Property;
 - d. conveyances, replattings, easement grants and/or easement dedications (such as a utility line) by any party affecting the Property.

EXCEPT for the following (If None, Insert "None" Below): pool, shed, fence

5. We understand that Title Company is relying on the truthfulness of the statements made in this affidavit to provide the area and boundary coverage and upon the evidence of the existing real property survey of the Property. This Affidavit is not made for the benefit of any other parties and this Affidavit does not constitute a warranty or guarantee of the location of improvements.
6. We understand that we have no liability to Title Company that will issue the policy(ies) should the information in this Affidavit be incorrect other than information that we personally know to be incorrect and which we do not disclose to the Title Company.

[Signature]

SWORN AND SUBSCRIBED this 23 day of June, 2023.

[Signature]

Notary Public
(TXR 1907) 02-01-2010

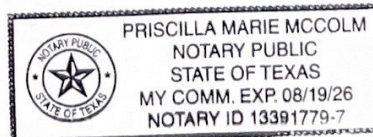



22803 Meadowsweet Drive

Lot Ten (10), in Block Nine (9), of CLEAR CREEK FOREST SECTION TWELVE (12), a subdivision in Montgomery County, Texas, according to the map or plat thereof, recorded in Cofinal C, Sheet 144-A of the Map Records of Montgomery County, Texas.

OLD REPUBLIC
NATIONAL TITLE INSURANCE COMPANY

LEGEND

- 1/2" ROD FOUND
- ⊗ 1/2" ROD FOUND STAMPED "CBO"
- ⊗ "X" FOUND/SET
- ⊗ 5/8" ROD FOUND
- ⊕ POINT FOR CORNER
- FENCE POST FOR CORNER
- CM CONTROLLING MONUMENT
- AC AIR CONDITIONER
- PC POOL EQUIPMENT
- TE TRANSFORMER PAD
- COLUMN
- POWER POLE
- ▲ UNDERGROUND ELECTRIC
- △ OVERHEAD ELECTRIC
- OHP— OVERHEAD ELECTRIC POWER
- SES— OVERHEAD ELECTRIC SERVICE
- CHAIN LINK
- WOOD FENCE 0.5' WIDE TYPICAL
- |— IRON FENCE
- X— BARBED WIRE
- DOUBLE SIDED WOOD FENCE
- EDGE OF ASPHALT
- EDGE OF GRAVEL
- CONCRETE
- COVERED AREA

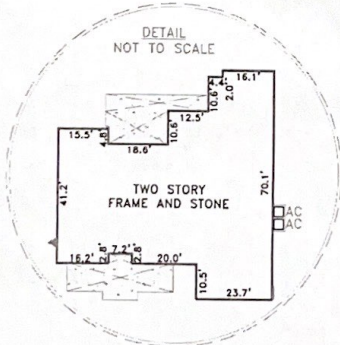
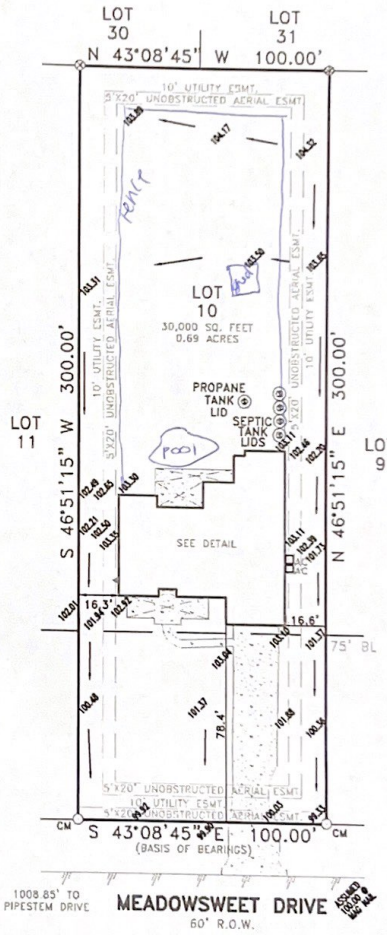

EXCEPTIONS:

NOTE: PROPERTY SUBJECT TO TERMS, CONDITIONS, AND EASEMENTS CONTAINED IN INSTRUMENTS RECORDED IN CAB. C, SHEET 144-A THRU 148-A, C.C.F. NO(S). 8119103, 9226913, 9603364, 2001-062738, 2002-062010, 2002-062011, 2002-067358, 2005-023199, 2005-046921, 2010031927, 2011006371, 2011111754, 2011111756, 2011114726, 2012000726, 2012000727, 2012000728, 2012000734, 2013020996, 2013021284, 2013122886, 2013122887, 2013122888, 2013116859, 2018113363, 2018117847, 2019029359

NOTES:

NOTE: BEARINGS, EASEMENTS AND BUILDING LINES ARE BY RECORDED PLAT UNLESS OTHERWISE NOTED.
 FLOOD NOTE: According to the F.I.R.M. No. 48339C0475G this property does lie in Zone X and DOES NOT lie within the 100 year flood zone.
 This survey is made in conjunction with the information provided by Old Republic National Title Insurance Company. Use of this survey by any other parties and/or for other purposes shall be at user's own risk and any loss resulting from other use shall not be the responsibility of the undersigned. This is to certify that I have on this date made a careful and accurate survey on the ground of the subject property. The plat hereon is a correct and accurate representation of the property lines and dimensions as indicated; location and type of buildings are as shown; and EXCEPT AS SHOWN, there are no visible and apparent encroachments or protrusions on the ground.

Drawn By: RYR
 Scale: 1" = 40'
 Date: 03/16/2020
 GF No.: 20003698
 Job No. 1911700-03

CBG
 SURVEYING & TITLE COMPANY
 321 Century Plaza Dr., Ste. 105
 Houston, TX 77073
 P 281.443.9288
 F 281.443.9224
 Firm No. 10194280
 www.cbgtitlc.com

Date: 5/14/20 Accepted by: *[Signature]*
 Purchaser
 Purchaser

TOWN & COUNTRY POOLS

32403 FM 2978, SUITE 118
 MAGNOLIA, TEXAS 77354
 METRO: 281-252-6337
 FAX: 281-259-2441

THIS TOWN AND COUNTRY POOL PLAN AND ALL ASSOCIATED PROPOSALS AND DRAWINGS ARE THE SOLE PROPERTY OF TOWN AND COUNTRY POOLS. ANY UNAUTHORIZED USE OF THIS PLAN IS SUBJECT TO ANY REASONABLE FEES TO COVER SUCH ITEMS AS DESIGN AND PRESENTATION TIME. IF THIS PLAN IS FOUND TO HAVE BEEN IMPLEMENTED IN WHOLE OR PART, DUPLICATED OR SHARED IN ANY WAY, WITHOUT WRITTEN AUTHORIZATION, ALL SUCH DESIGN CHARGES APPLY TO THE CLIENT. ALL RIGHTS RESERVED. COPYRIGHT 2020, TOWN AND COUNTRY POOLS.

