

Revised April 30th, 2004

Cottage Grove

Included Features

EXTERIOR/INTERIOR

- Professionally designed and engineered foundation based on actual soil conditions
- James Hardie TM Plank siding and soffit for longer life and less maintenance, per plan
- ¾" Tongue and Groove CAX sub floor for sturdiness and fewer squeaks
- LO-E2 double pane insulated aluminum windows
- 12 SEER A/C and heating systems
- 30 year fiberglass composition roof shingles
- Ridge venting and continuous soffit vents for efficient attic ventilation
- Continuous aluminum gutters with downspouts
- Garage door opener with (2) remotes
- Designer landscape packages, per plan

ELECTRICAL

- Structured wiring package: CAT 5E 4 pair digital capable telephone wiring, RG6 cable television wiring
- Recessed can lighting in kitchen
- Elegant fixtures in dining room/ breakfast rooms, per plan
- Hollywood light strip in master & secondary baths
- Pre-wired and blocked for ceiling fans in all bedrooms and family room. Ceiling fan with light kit in master bedroom.
- Security system with 2 keypads – all accessible doors and windows wired

APPLIANCES

- GE black on black including microwave/vent hood, dishwasher and slide-in range/oven

PLUMBING

- Brushed Nickel Price Pfister plumbing fixtures
- Beautiful oval tub in master bath
- Pedestal sink in half bath; under-mount stainless steel kitchen sink; under-mount vanity sinks

TRIM

- 8'-0" 6-panel colonist interior doors in main living areas, per plan
- Solid mahogany front entry door
- Two-piece crown molding in family room, living room, and dining; Single crown molding in master bedroom
- 4" base molding in main living areas, per plan
- Rounded sheetrock corners in windows and corners
- 42" flat panel oak cabinetry in kitchen
- Stairways-Carpeted, painted balusters, stained handrails and newels on 1st level, per plan
- Brushed chrome hardware
- Rod and shelves in utility room
-

FLOORING

- Wood floors in entry, family, dining, and kitchen, **per plan (Not included unless specified.)**
- Choice of InTownHomes standard granite, marble or stone tile in powder room and master bath.
- Ceramic tile in secondary baths and utility room
- InTownHomes standard carpet on ½ pad in hallways, stairs, closets, and bedrooms.
-

COUNTERTOPS

- InTownHomes standard slab granite in kitchen, master bath and secondary baths
- 4" or 6" tumbled marble, tiled kitchen backsplash.

PAINT

- * Two Tone Interior color-Buyer's choice of one monarch flat latex interior wall paint on pre-construction sales only.

NOTE: In the event these "Included Features" contradict other sections of the Contract, excluding Addendum C, "Included Features" prevail.

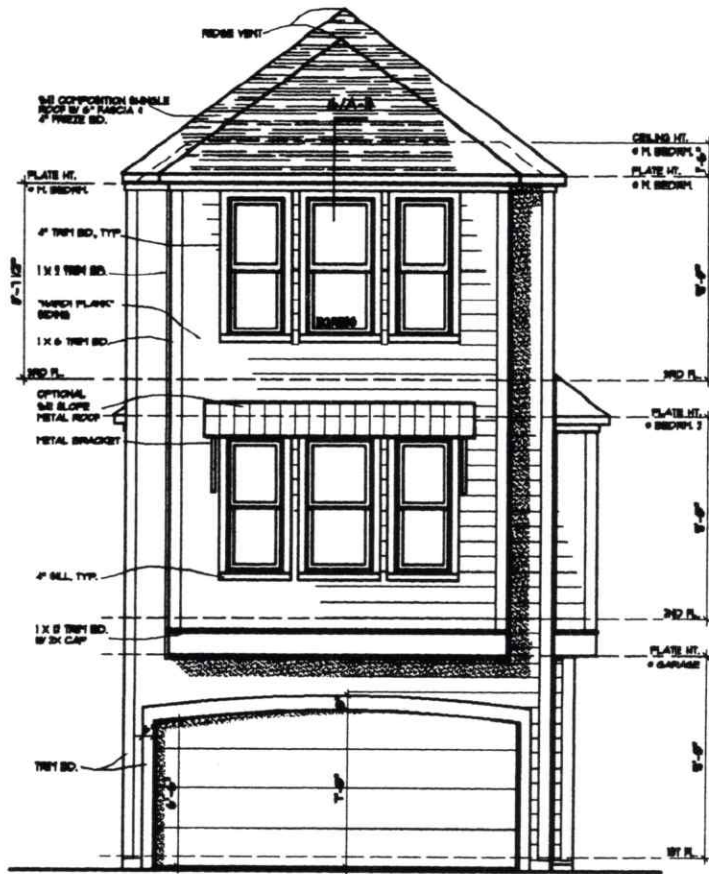

① LEFT ELEVATION
SCALE: 1/4" = 1'-0"

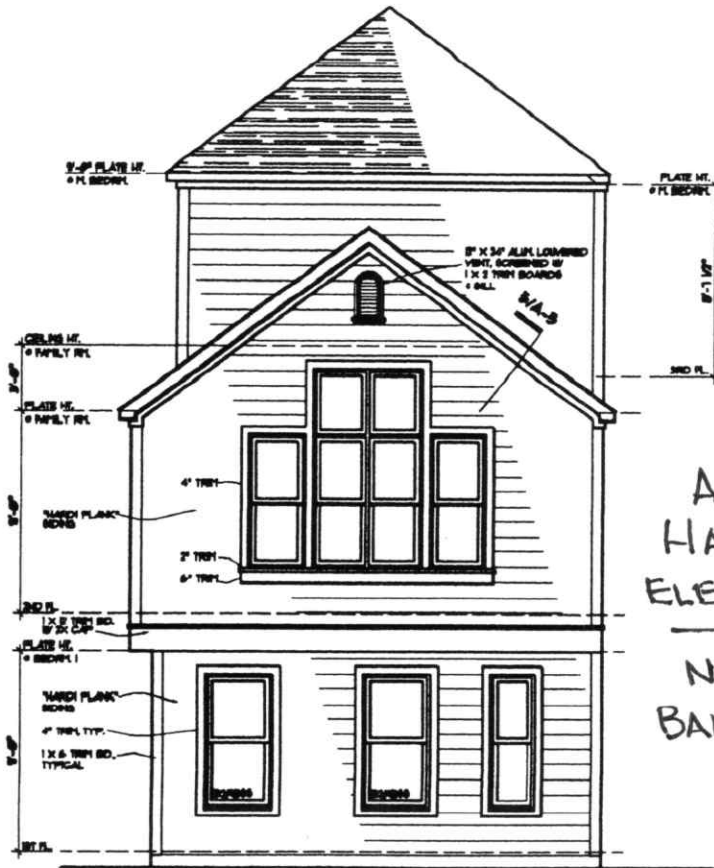

② RIGHT ELEVATION
SCALE: 1/4" = 1'-0"
REFER TO DRWG. 1A-3 FOR TYPICAL NOTES

ALL
HARDI
ELEVATION
—
NO
BALCONY

REVISION	DATE
Rev. 1:	
Rev. 2:	
Rev. 3:	
Rev. 4:	
Rev. 5:	

Home Plan: 1945 INTERIOR
 Drawn By: PC
 Date: MAY 26, 2004
 Scale: AS NOTED

INTOWN HOMES

5177 RICHMOND, SUITE 1166, HOUSTON, TX 77056
 (713)961-3877 TEL (713)961-4270 FAX

1945 "INTERIOR"

ELEVATIONS

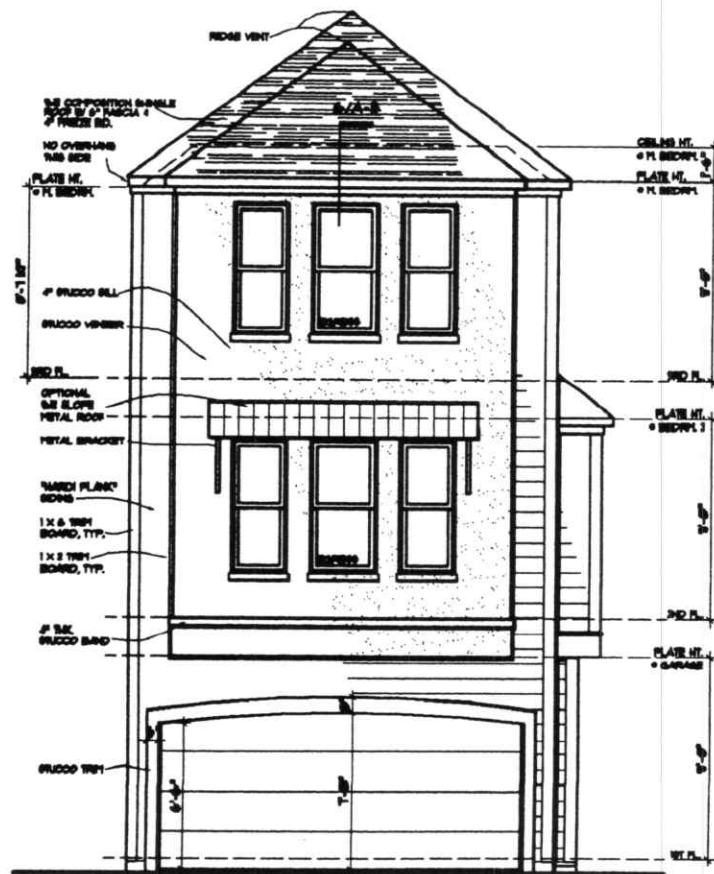

① LEFT ELEVATION
SCALE: 1/4" = 1'-0"

STUCCO
ELEVATION
WITH
HARDI
SIDES &
BACK

NO
BALCONY

INTOWNHOMES

5177 RICHMOND, SUITE 1166, HOUSTON, TX 77056
(713)961-3877 TEL. (713)961-4270 FAX

1945 "INTERIOR"

OPTIONAL ELEVATION "A"

A - 2A

REVISION	DATE
Rev. 1:	
Rev. 2:	
Rev. 3:	
Rev. 4:	
Rev. 5:	

Name From: 1945 INTERIOR
 Drawn By: PG
 Date: MAY 26, 2004
 Scale: AS NOTED

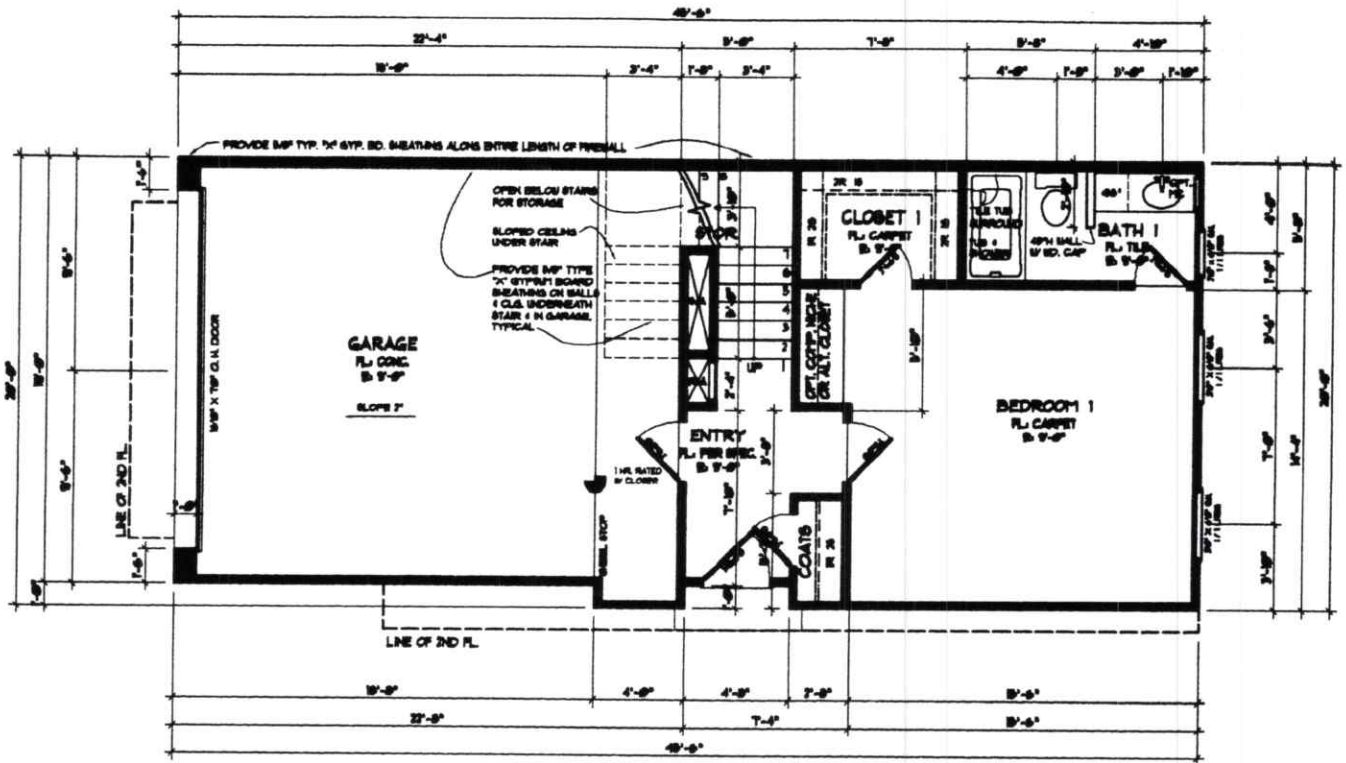

① **FIRST FL. PLAN**
SCALE: 1/4" = 1'-0"

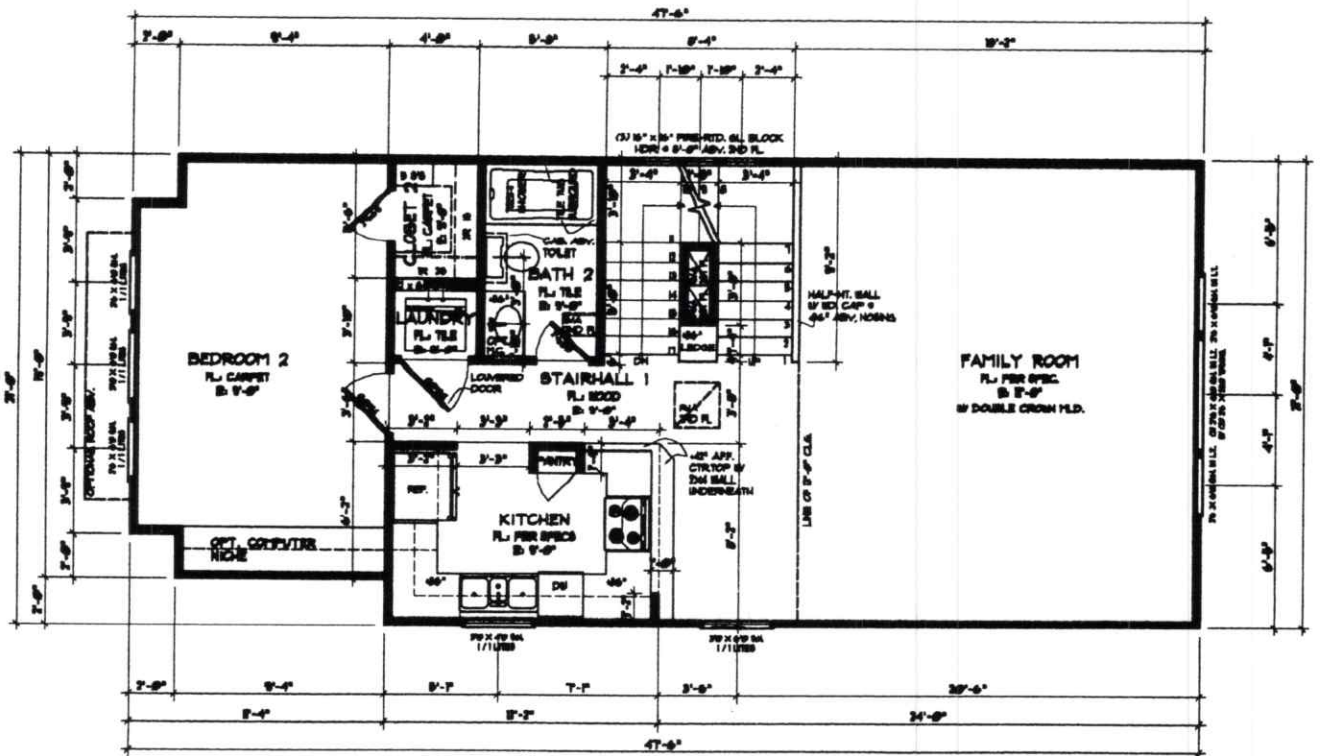

② **SECOND FL. PLAN**
SCALE: 1/4" = 1'-0"

'A'

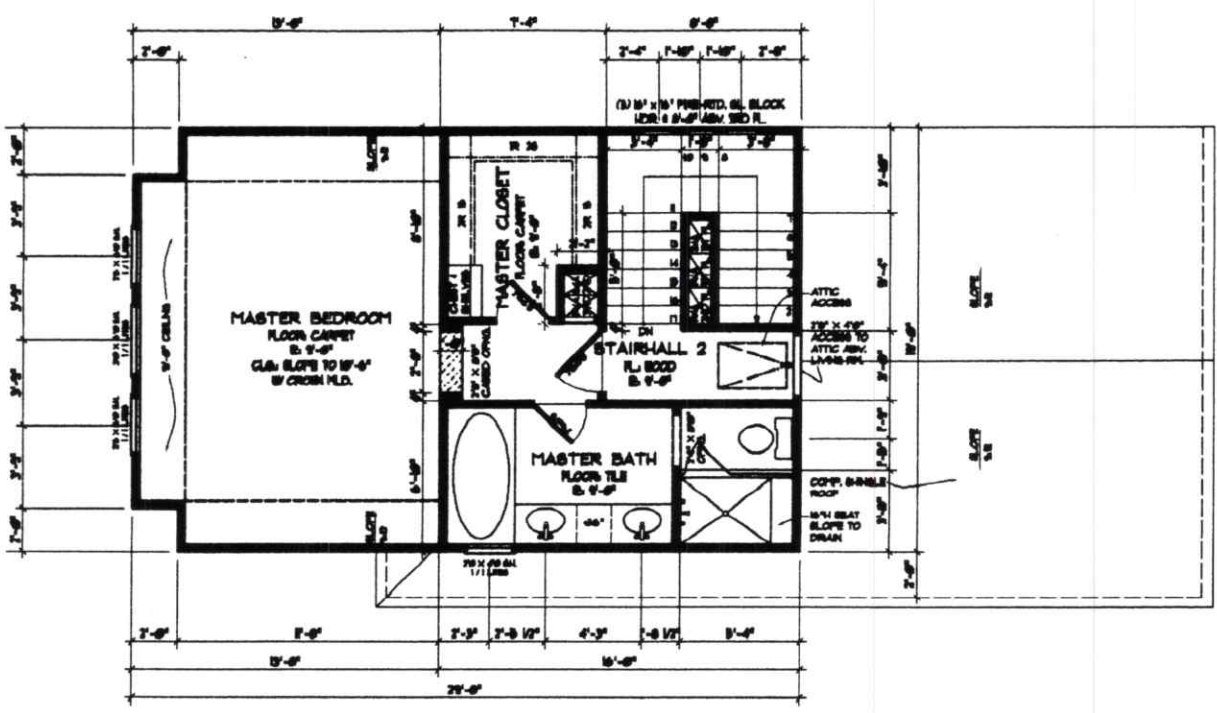

① **THIRD FL. PLAN**
 SCALE: 1/4" = 1'-0"

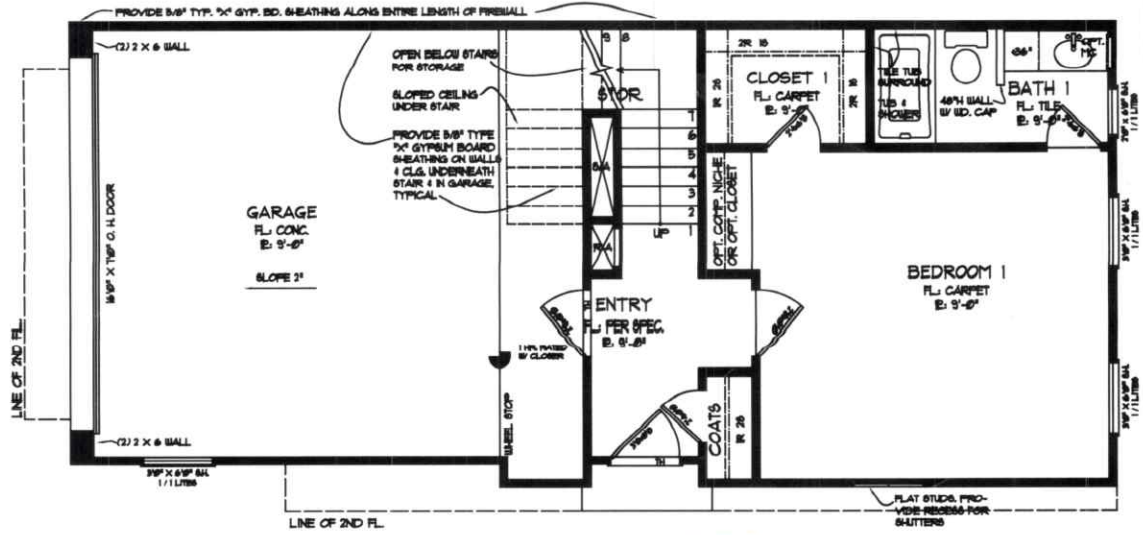

First Floor 452 ft

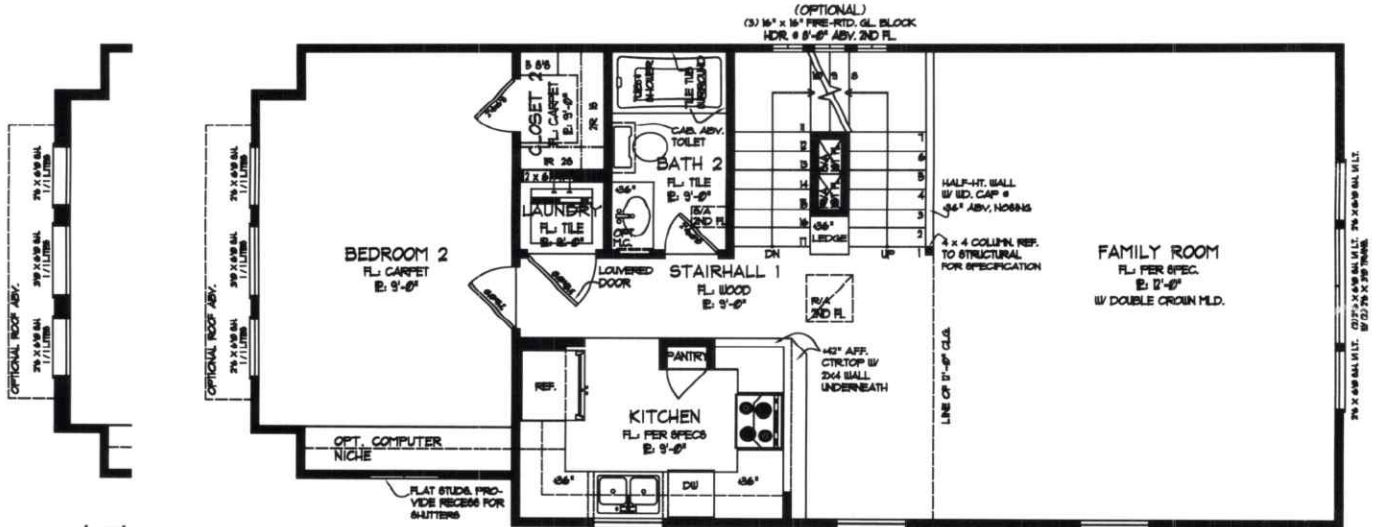

Second Floor
Opt "A"

Second Floor 967 ft

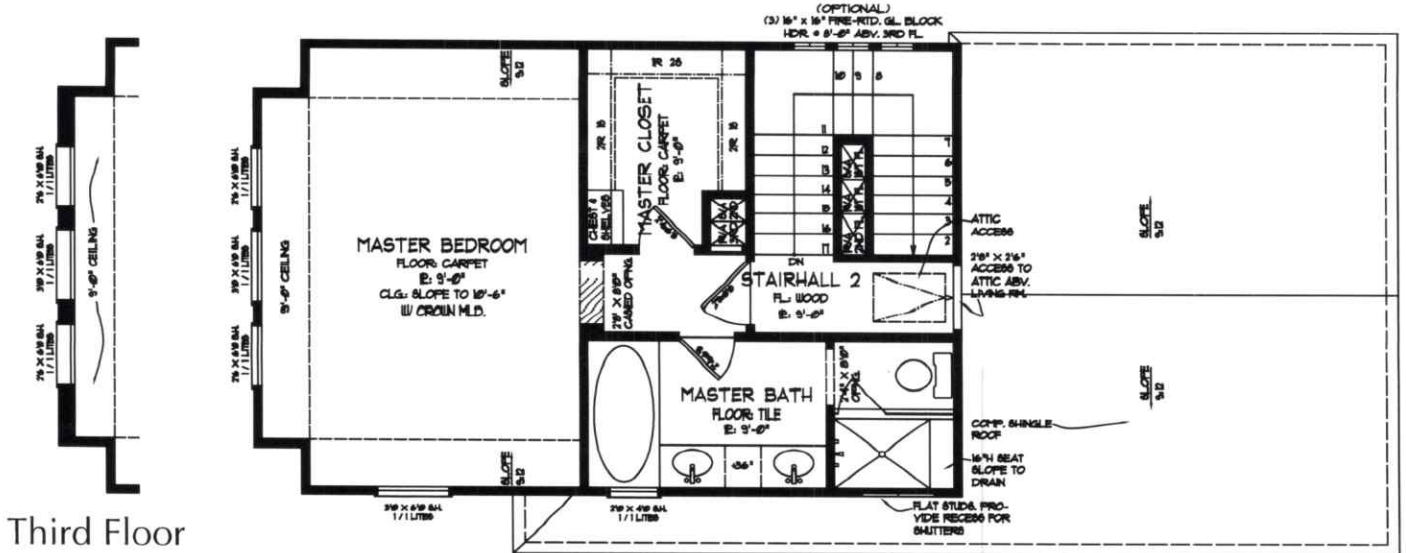

Third Floor
Opt "A"

Third Floor 493 ft²

Living Area 1912 ft²

All prices, features and plans subject to change without notice. Square footage is approximate. No representation or warranties either expressed or implied are made as to the accuracy of the information herein or with respect to the suitability, usability, feasibility, merchantability or condition of any property herein described. COPYRIGHT