

DocuSign Envelope ID: 38DD4A5E-4750-441B-A567-AC403D9BC7F8

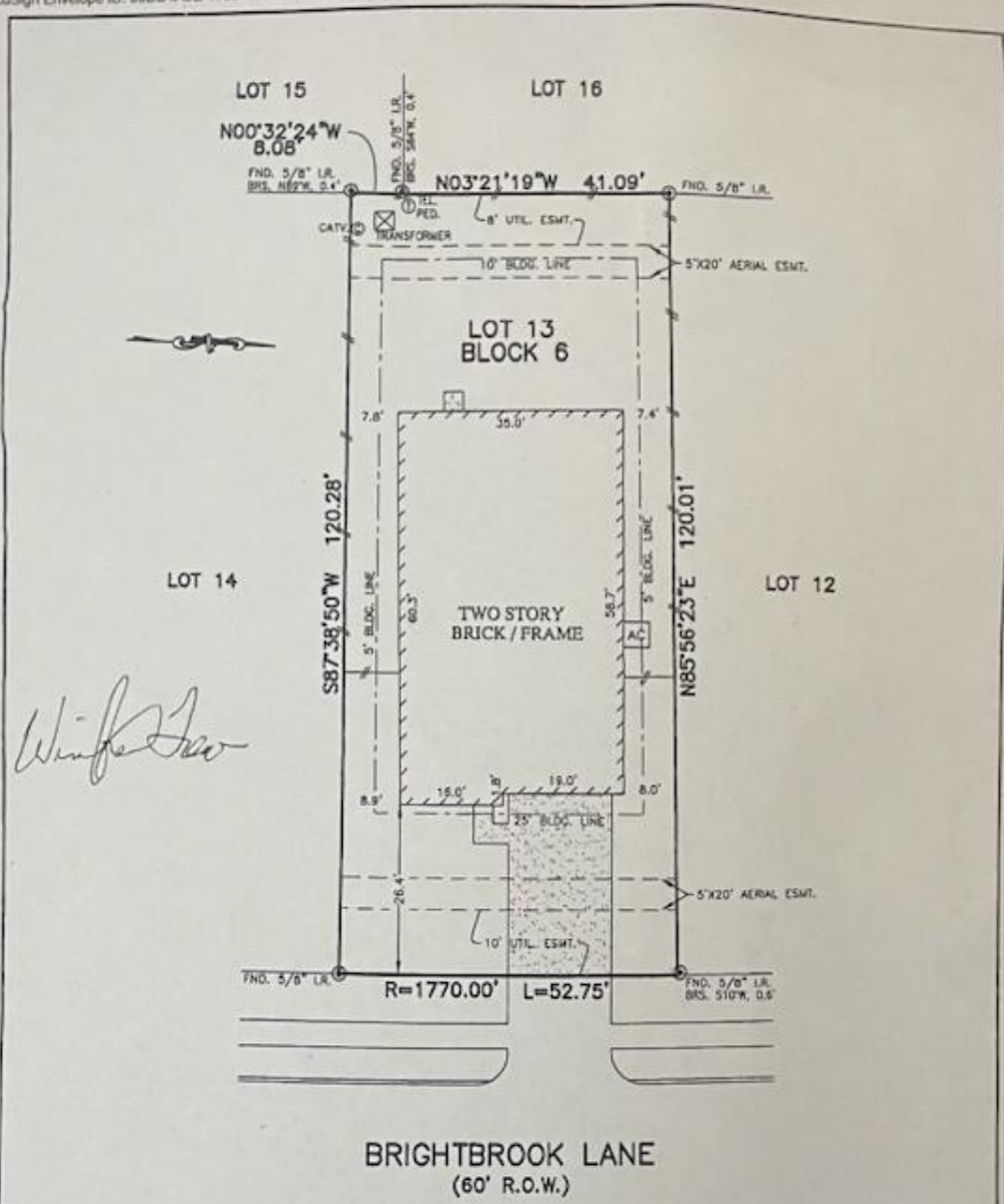

*Winfred*

- \*\* EMOBONUVE E ESHARETURU & VOKE KAKPOVIBA NOTES:
1. ALL BEARINGS SHOWN HEREON ARE BASED ON THE RECORDED PLAT.
  2. SUBJECT TO APPLICABLE RESTRICTIVE COVENANTS LISTED IN ITEM No. 1, SCHEDULE "B" OF TITLE COMMITMENT ISSUED BY STEWART TITLE GUARANTY Co. UNDER G.F. No. 1418706365
  3. BLDG. LINES (5' SIDE, 10' REAR) RECORDED UNDER F.C. No. 2005015589 O.P.R.P.G.C.T.
- © 2014, ALLPOINTS SERVICES, CORP. All Rights Reserved. This original work is protected under copyright laws, Title 17 U.S. Code Sections 101 & 102. All visitors will be prosecuted to the extent of the law. This survey is being provided solely for the use of the recipient and no license has been created, express or implied, to copy the survey except as is necessary in conjunction with the original inspection.

**PLAT OF SURVEY**  
 SCALE: 1" = 20'

FLOOD MAP:  
 THIS PROPERTY LIES IN ZONE "X" SHADED AS DEPICTED ON COMMUNITY PANEL No. 485488 0030 E, DATED: 06-22-99 REVISED PER LOMR CASE NO. 05-06-1164A DATED 05-26-05  
\*THIS INFORMATION IS BASED ON GRAPHIC PLATTING. WE DO NOT ASSUME RESPONSIBILITY FOR EXACT DETERMINATION\*

FOR: \*\*  
 ADDRESS: 123 BRIGHTBROOK LANE  
 ALLPOINTS JOB #: CR80068 JW  
 O.F.: 1416706365

LOT 13, BLOCK 6,  
 BAY COLONY NORTHPOINTE, SEC. 1,  
 AMENDING PLAT,  
 PLAT RECORD 2006A, MAP NO. 60 & 61,  
 GALVESTON COUNTY, MAP RECORDS



I HEREBY CERTIFY THAT THIS PLAT REPRESENTS THE RESULTS OF A SURVEY MADE ON THE GROUND, ON THE 30th DAY OF OCTOBER, 2014.

*Jose B. Bauri*



ALLPOINTS SERVICES CORP. · COMMERCIAL/BUILDER DIVISION · 1515 WITTE ROAD · HOUSTON, TEXAS 77080