

**NOTES:**

1. PARTY WALL AGREEMENT UNDER C.C.F. NO.T-393184.

LOT: 27		BLOCK: 14	SUBDIVISION: RICE MILITARY ADDITION	
COUNTY: HARRIS	STATE: TEXAS	RECORDATION: VOL. 3 PG. 41 M.R.H.C.		JOB NO. 03-06-009
PURCHASER: KENT J. WUENSCHÉ		MORTGAGE CO. WELLS FARGO HOME MORTGAGE		FIELD WORK 06-04-03K.R.
ADDRESS: 807 MALONE AVENUE		TITLE CO. STEWART TITLE		DRAFTING 06-04-03J.G.
				FINAL CHECK 06-05-03S.R.
				KEY: 492 G

**COPPERFIELD  
LAND SURVEYING CO.**

COPPERFIELD LAND SURVEYING  
8524 HWY. 6 NORTH BOX 205  
HOUSTON, TEXAS 77093  
TEL (281)345-4657  
FAX (281)859-3286



I DO HEREBY CERTIFY THAT THIS SURVEY WAS MADE ON THE GROUND UNDER MY SUPERVISION AND THAT IT CORRECTLY REPRESENTS THE FACTS FOUND AT THE TIME OF THE SURVEY. THERE ARE NO ENCROACHMENTS APPARENT EXCEPT AS SHOWN.

STEPHEN RODRIGUEZ R.P.L.S. No. 5325

THE SURVEYOR HAS NOT ABSTRACTED SUBJECT PROPERTY. THIS SURVEY IS BASED ON TITLE COMMITMENT LISTED BELOW AND PLAT OF RECORD SHOWN.

GF. No. 03120960

SUBJECT PROPERTY IS NOT LOCATED IN A FEDERAL INSURANCE ADMINISTRATION DESIGNATED FLOOD HAZARD AREA ZONE "X" AS PER MAP 480296 PANEL 670K DATED 4-29-00

THE FLOOD INFORMATION IS FROM A F.E.M.A. MAP. WE ARE NOT RESPONSIBLE FOR ITS ACCURACY.

COPPERFIELD  
LAND SURVEYING CO.

8524 HWY. 6 NORTH BOX 205  
HOUSTON, TEXAS 77099  
TEL (281)345-4657  
FAX (281)859-3286



STEPHEN RODRIGUEZ R.P.L.S. No. 5325  
I DO HEREBY CERTIFY THAT THIS SURVEY WAS MADE ON THE GRASS UNDER  
AT THE TIME OF THE SURVEY, THERE ARE NO ENCUMBRANCES APPOINT  
EXCEPT AS SHOWN

THE FLOOD INFORMATION IS FROM A FEMA MAP  
WE ARE NOT RESPONSIBLE FOR ITS ACCURACY.  
670K DATED 4-20-00  
480296  
AS PER MAP  
FLOOD HAZARD AREA  
A FEDERAL INSURANCE ADMINISTRATION DESIGNATED  
IS NOT LOCATED IN  
SUBJECT PROPERTY

GF. No. 03120960

THE SURVEYOR HAS NOT ABSTRACTED SUBJECT PROPERTY,  
THIS SURVEY IS BASED ON TITLE COMMITMENT LISTED BELOW  
AND PLAT OF RECORD SHOWN.

ADDRESS: 807 MALONE AVENUE		TITLE CO. STEWART TITLE		KEY: 492 G
PURCHASER: KENT J. WUENSCHKE		MORTGAGE CO. WELLS FARGO HOME MORTGAGE		FINAL CHECK 06-05-03SR
COUNTY: HARRIS		RECORDATION: VDL. 3 PG. 41 M.R.H.C.		FIELD WORK 06-04-03KR
STATE: TEXAS	LOT: 27	BLOCK: 14	SUBDIVISION: RICE MILITARY ADDITION	JOB NO. 03-06-009

NOTES:

1. PARTY WALL AGREEMENT UNDER C.C.F. NO.1-393184.

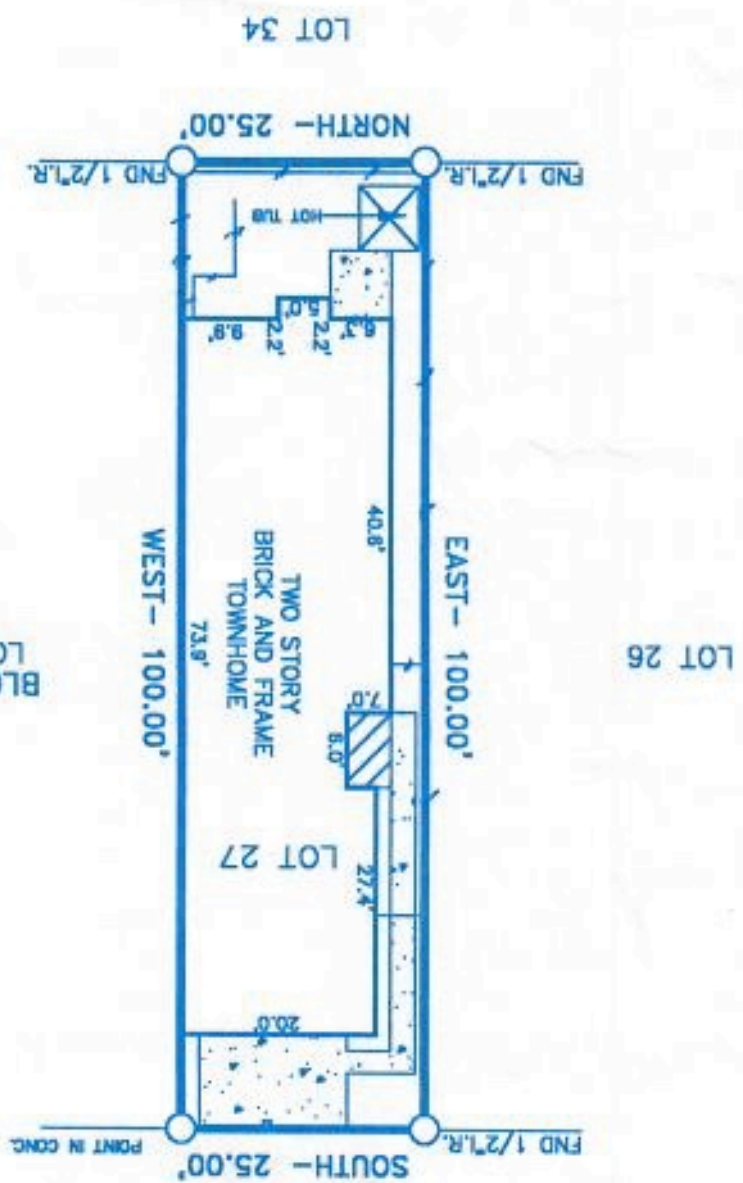

MALONE AVENUE ( 50 R.O.W. )

SCALE 1"=20'