

LAND TITLE SURVEY

LEGEND

- 6/8 unit
- CATV ○ cable tv
- EM ○ electric meter
- FDC ○ fire dept. connection
- FH ○ fire hydrant
- GV ○ gas valve
- DDL ○ hollow
- grate inlet
- GM ○ gas meter
- LP ○ light pole
- sign
- sanitary sewer manhole
- storm water manhole
- telephone manhole
- TPF ○ tank fill lid
- TPED □ telephone pedestal
- traffic signal pole
- transformer
- DO ○ utility clean out
- UC □ utility cabinet
- UV □ utility vault
- utility markings
- UP ○ utility pole
- ↑ utility sign
- WS water shutoff
- WV ○ water valve
- water manhole
- WM water meter
- IRF iron rod found
- IRS 1/2" iron rod with cap stamped "STRAND" set
- (C.M.) controlling monument
- (B.S.L.) building setback line
- (P.Z.) per zoning requirements
- C.E.T.V.E. gas, electric, telephone, & cable TV easement
- boundary line
- - - - - adjainer line
- - - - - easement line
- - - - - fence
- - - - - concrete
- drainage arrow

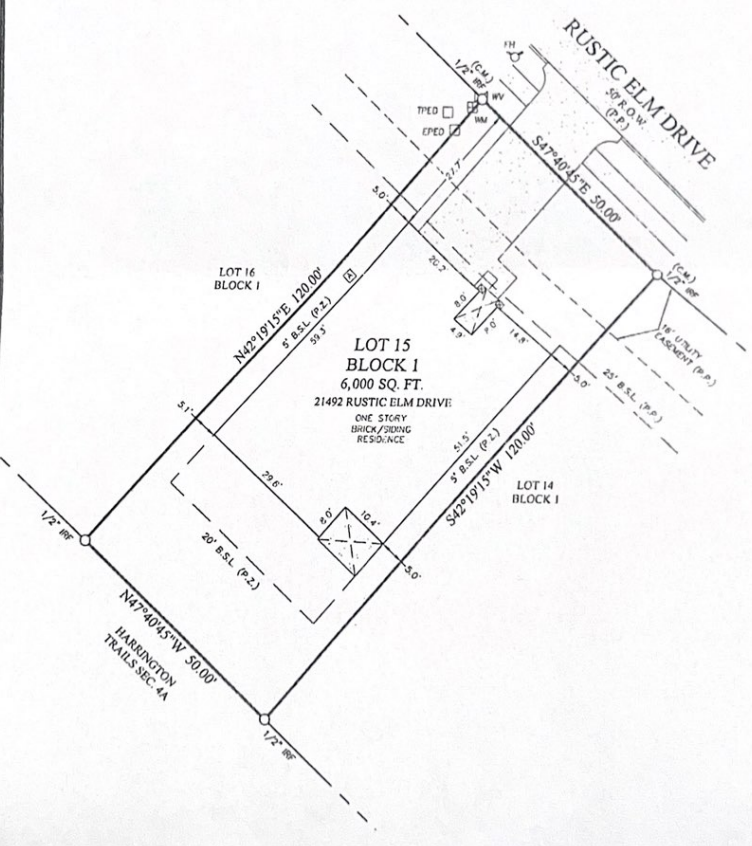

SURVEYOR'S NOTES:

- 1.) BEARINGS AND DISTANCES ARE BASED ON THE STATE PLANE COORDINATE SYSTEM, TEXAS CENTRAL ZONE (4203) NORTH AMERICAN DATUM OF 1983 (NA83)(US FOOT) WITH NO COMBINED SCALE FACTOR.
- 2.) ELEVATIONS SHOWN HEREON ARE REFERENCED TO THE NORTH AMERICAN VERTICAL DATUM OF 1988 (NAVD 88) (US FOOT).
- 3.) (P.P.) INDICATES BUILDING LINES, EASEMENTS, R.O.W.S, DIMENSIONS, ETC. ARE PER PLAT REFERENCED IN LEGAL DESCRIPTION.

CERTIFICATION:

I, TRAVIS E. CLEMENT, REGISTERED PROFESSIONAL LAND SURVEYOR OF THE STATE OF TEXAS, DO HEREBY CERTIFY THAT THE PLAT HEREON IS A TRUE, CORRECT AND ACCURATE REPRESENTATION OF THE SUBJECT PROPERTY AS DETERMINED BY AN ON THE GROUND SURVEY UNDER MY DIRECT SUPERVISION. THIS SURVEY MEETS OR EXCEEDS THE MINIMUM STANDARDS PROMULGATED BY THE TEXAS BOARD OF PROFESSIONAL ENGINEERS AND LAND SURVEYORS AND WAS PREPARED WITHOUT THE BENEFIT OF A COMMITMENT FOR TITLE INSURANCE, THEREFORE, EASEMENTS, AGREEMENTS, OR OTHER DOCUMENTS, EITHER RECORDED OR UNRECORDED MAY EXIST THAT AFFECT THE SUBJECT PROPERTY THAT ARE NOT SHOWN ON THIS SURVEY. USE OF THIS SURVEY BY ANY OTHER PARTY SHALL BE AT THEIR OWN RISK AND THE UNDERSIGNED IS NOT RESPONSIBLE TO OTHERS FOR ANY LOSS RESULTING THEREFROM.

Travis E. Clement 12/29/21

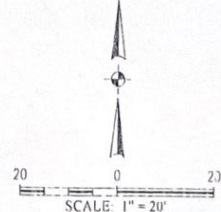

STRAND 2122721	TS1	BUILDER Express Homes Houston (North) SUBD. Harrington Trails Section 4B LOT 15 BLOCK 1 ADDRESS 21492 Rustic Elm Drive CITY Montgomery County, Texas PLAN X401 A R VERSION 4	LEGAL DESCRIPTION: LOT 15, BLOCK 1, HARRINGTON TRAILS SEC. 4B, A SUBDIVISION IN MONTGOMERY COUNTY, TEXAS, ACCORDING TO THE MAP OR PLAT THEREOF RECORDED IN CABINET 2, SHEETS 6964-6966, PLAT RECORDS OF MONTGOMERY COUNTY, TEXAS.		STRAND
-------------------	------------	---	--	--	--------

The use of these plates and specifications shall be restricted to the job for which they were prepared. Any reproduction or distribution in any form is expressly prohibited. Any other reproduction, reuse or disclosure by any method in which it is prohibited. I have reviewed and certified the content, preparation and issuance of this STRAND® 1" = 20' 12/07/23.



Elevation A



Elevation B

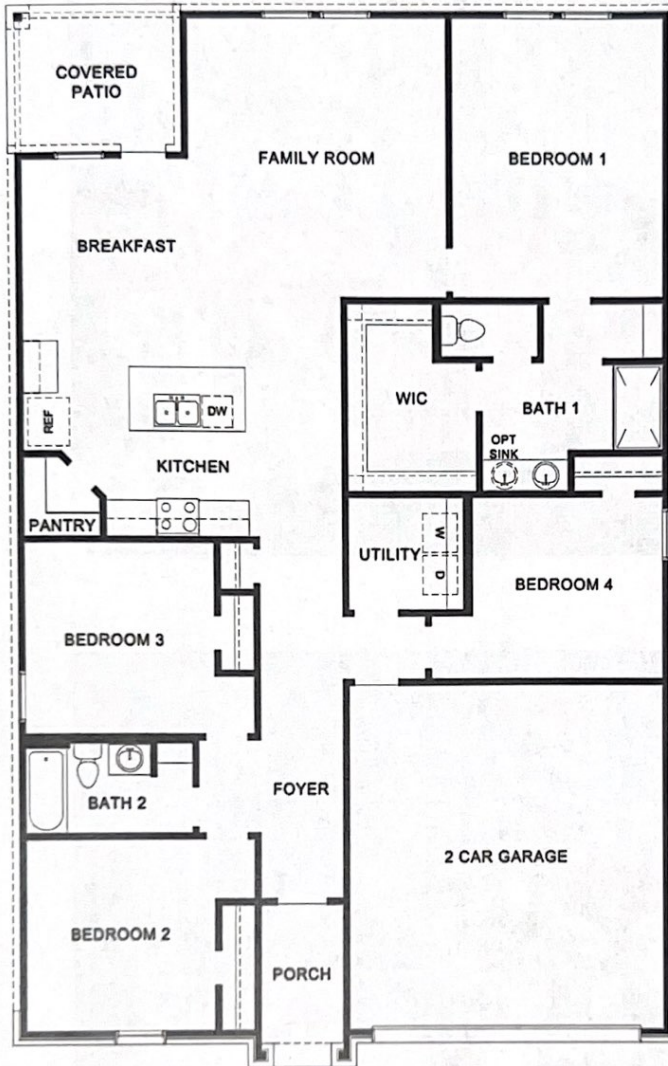

FIRST FLOOR PLAN

Home and community information, including pricing, included features, terms, availability and amenities, are subject to change and prior sale at any time without notice or obligation. Pictures, photographs, colors, features, and sizes are for illustration purposes only and will vary from the homes as built. Square footage dimensions are approximate. Buyer should conduct his or her own investigation of the present and future availability of school districts and school assignments. D.R. Horton has no control or responsibility for any changes to school districts or school assignments should they occur in the future.

