

CRAIGMONT PLACE, SECTION FOUR
VOL. 121, PG. 50
M.R.H.C.T.

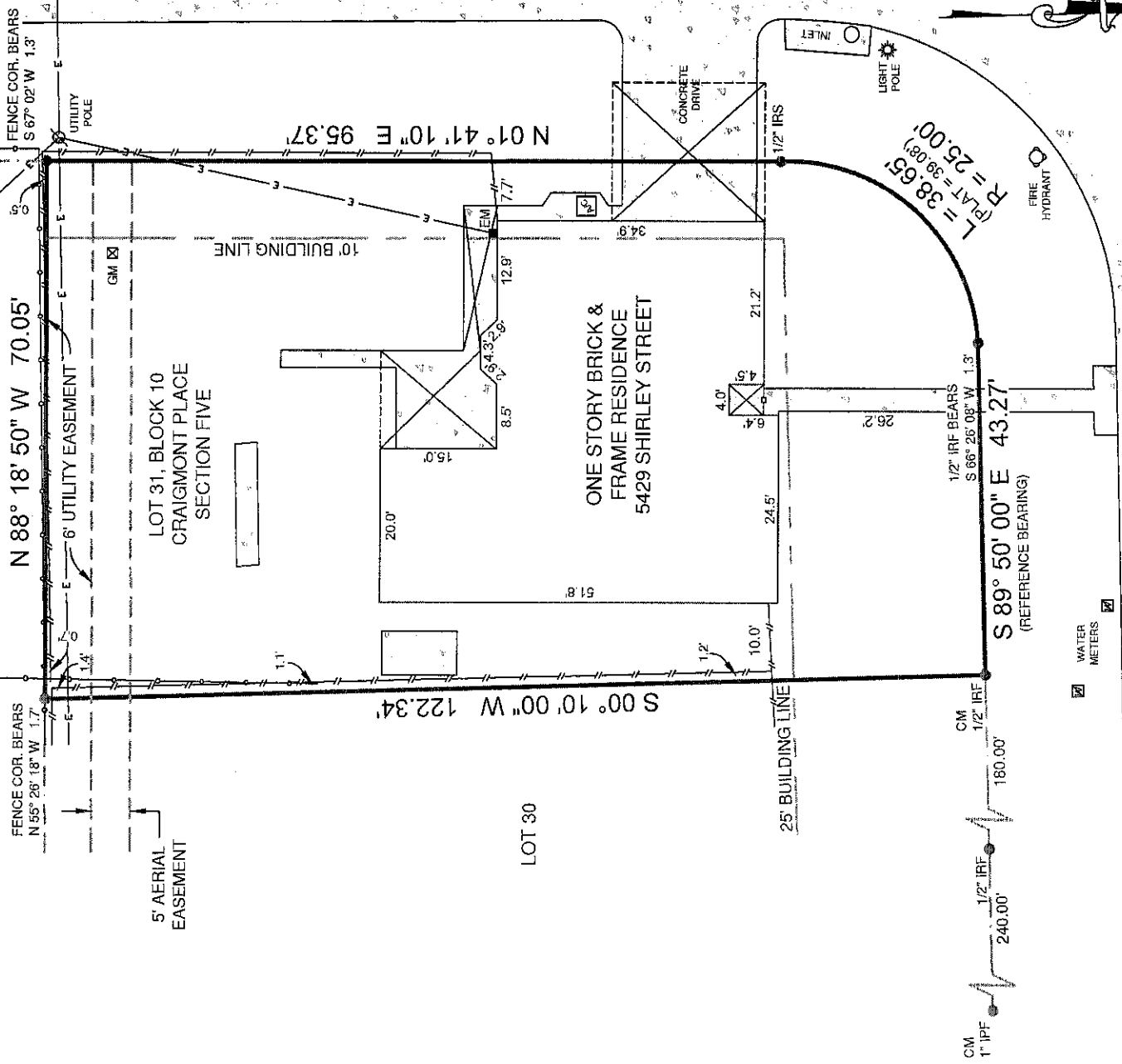

LEGAL DESCRIPTION:
BEING LOT 31, BLOCK 10, OF CRAIGMONT PLACE SECTION FIVE, A SUBDIVISION IN HARRIS COUNTY, TEXAS, ACCORDING TO THE MAP OR PLAT THEREOF RECORDED IN VOLUME 145, PAGE 92, OF THE MAP RECORDS OF HARRIS COUNTY, TEXAS.

SURVEYOR'S CERTIFICATION:
THIS IS TO CERTIFY THAT ON THIS DATE A SURVEY WAS MADE ON THE GROUND, UNDER MY SUPERVISION AND REFLECTS A TRUE AND CORRECT REPRESENTATION OF THE DIMENSIONS AND CALLS OF PROPERTY LINES AND LOCATION AND TYPE OF IMPROVEMENTS. THERE ARE NO VISIBLE AND APPARENT EASEMENTS, CONFLICTS, INTRUSIONS OR PROTRUSIONS, EXCEPT AS SHOWN. THIS SURVEY IS NOT TO BE USED FOR CONSTRUCTION PURPOSES AND IS FOR THE EXCLUSIVE USE OF THE HEREON NAMED PURCHASER, MORTGAGE COMPANY, AND TITLE COMPANY ONLY AND THIS SURVEY IS MADE PURSUANT TO THAT CERTAIN TITLE COMMITMENT UNDER THE GF NUMBER SHOWN HEREON, PROVIDED BY THE TITLE COMPANY NAMED HEREON AND THAT THIS DATE, THE EASEMENTS, RIGHTS-OF-WAY, OR OTHER LOCATABLE MATTERS OF RECORD THAT THE UNDERSIGNED HAS KNOWLEDGE OR HAS BEEN ADVISED ARE AS SHOWN OR NOTED HEREON. THIS SURVEY IS SUBJECT TO ANY AND ALL COVENANTS AND RESTRICTIONS PERTAINING TO THE RECORDED PLAT REFERENCED HEREON.

GF. NO.	CTH-BIT-CTT16665241LJ
BOBROWER	SHAUNAK GHOSH
TECH	BMS
FIELD	MD

FLOOD INFORMATION:
THE SUBJECT PROPERTY DOES NOT APPEAR TO LIE WITHIN THE LIMITS OF A 100-YEAR FLOOD HAZARD ZONE ACCORDING TO THE MAP PUBLISHED BY THE FEDERAL EMERGENCY MANAGEMENT AGENCY, AND HAS A ZONE "X" (SHADED) RATING AS SHOWN BY L.O.M.R. CASE NO. 11-06-4571P, DATED JANUARY 22, 2013, REVISING MAP NO. 48201C0745 L, DATED JUNE 18, 2007.

DATE: 04/25/16
JOB NO.: 16-03044
FIELD: 04/23/16
REVISED: 04/25/16

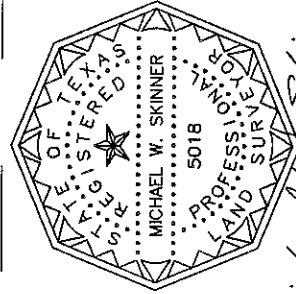

Michael W. Skinner
Registered Professional Land Surveyor

5429 SHIRLEY STREET, BAYTOWN, TX 77521
LOT 31, BLOCK 10
CRAIGMONT PLACE SECTION FIVE

Premier
Surveying LLC
5700 W. Plano Parkway
Suite 2700
Plano, Texas 75093
972.612.3601 Office | 972.964.7021 Fax
www.premiersurveying.com

DATE: 5-6-16
ACCEPTED BY:

Shaunak Ghosh

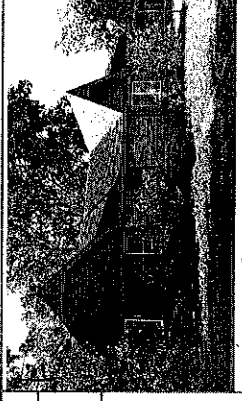

Premier
Surveying LLC
5700 W. Plano Parkway
Suite 2700
Plano, Texas 75093
Office: 972-612-3601
Fax: 972-964-7021