

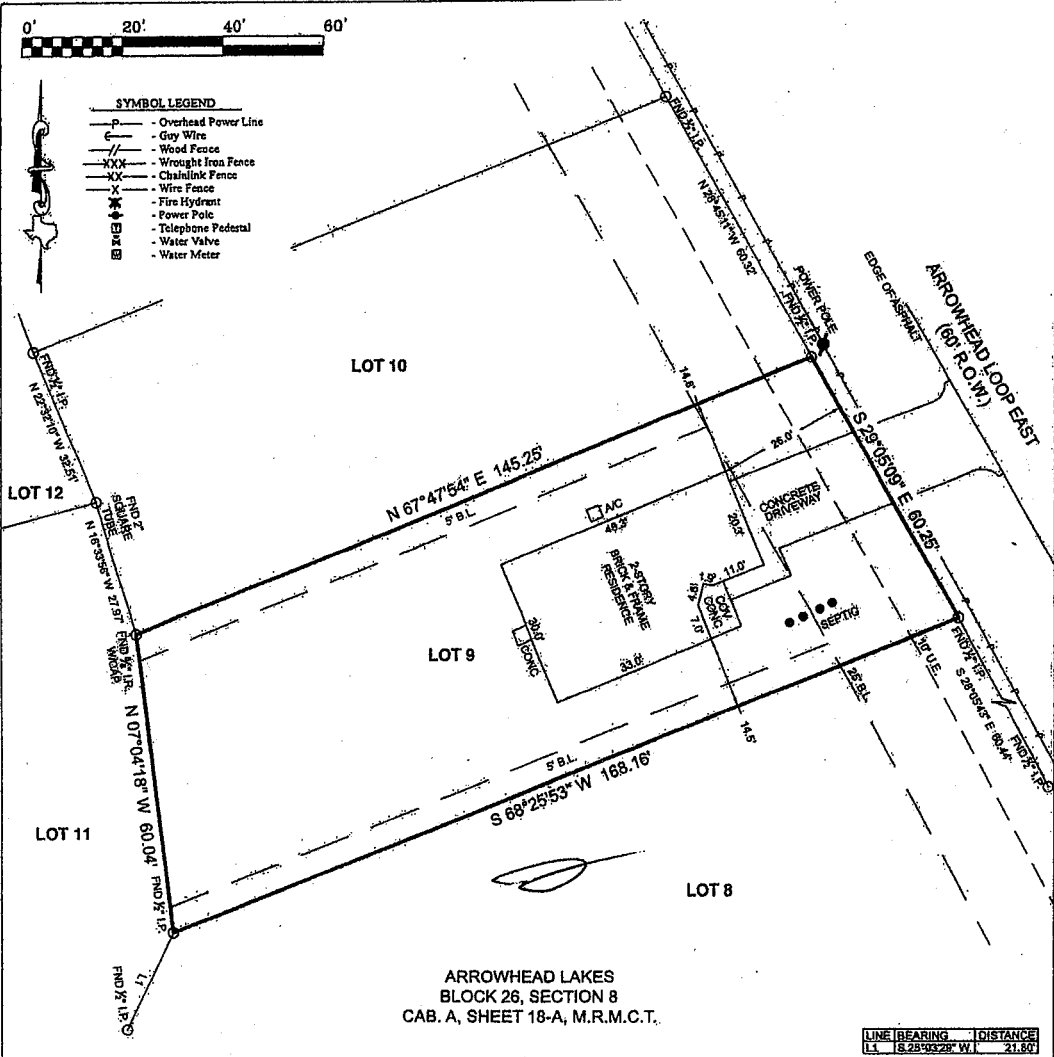

- SYMBOL LEGEND**
- Overhead Power Line
  - Guy Wire
  - Wood Fence
  - Wrought Iron Fence
  - Chainlink Fence
  - Wire Fence
  - Fire Hydrant
  - Power Pole
  - Telephone Pedestal
  - Water Valve
  - Water Meter



ARROWHEAD LAKES  
BLOCK 26, SECTION 8  
CAB. A, SHEET 18-A, M.R.M.C.T.

LINE BEARING	DISTANCE
L1 S 28°32'28" W	21.60'

**FINAL SURVEY**

Surveyor has relied on information provided by:  
First American Title Guaranty Company  
O.F. No. 2488942-HOAS  
Effective date: March 13, 2020

(As to lot 9 only)

The Subject Tract(s) as shown hereon may be subject to the following item listed in Schedule B, of said Title Commitment

- 1) Those per item 10(a), of Schedule B, of said Title Commitment.

This Property Lies in Zone X outside the 100 Year Flood Plain Per Graphic Scaling according to Community Panel No. 48339CD250G having an effective date 8-18-2014.

Job No.: A538-221 Lot 9  
Scale: 1"=20'  
Date: 5-27-2020  
Drawn By: DED/CPP/SC  
Field Crew: RHJG  
Revised: 11/17/2020-Elmal

Purchaser: ASGI Homes  
Address: Arrowhead Loop East, Montgomery, TX 77378  
Lot: 9, Block: 26, Section: 8  
Survey: George W. Lomis, A 312  
Area:  
Subdivision: Arrowhead Lakes  
Cabinet: A, Sheet: 18-A, Map: Records  
Montgomery County, Texas

**Surveyors Note:**  
Many gross errors were made during the development of this subdivision and the boundaries as shown upon the plat of record cannot, in most cases, be reconstructed. Surveyor used found monumentation and original intent of plat to reconstruct boundary.

I hereby certify that this survey was this day made under my supervision on the ground of the above described property, and that the above plat or drawing reflects the findings on the ground of the property at this time and that this survey meets the minimum standards of practice as approved by the Texas Board of Professional Land Surveying.

AR +  
AR

**TEXAS**  
PROFESSIONAL SURVEYING, L.L.C.  
3032 N. FRAZIER STREET - CONROE, TX 77303  
PH (936) 756-7447 - FAX (936) 756-7448  
www.surveyingtexas.com  
FIRM REGISTRATION No. 100894-00

Basis of Bearings: Based on recorded Plat.

*Carey A. Johnson*  
Carey A. Johnson  
Registered Professional Land Surveyor No. 6524

