

**Consolidated Selection Sheet
As of Change Order 17**

ADDENDUM TO CONTRACT BETWEEN
Spec Home, Buyer
And
Newmark Homes Houston, LLC., Seller

Date: 06/29/2023

Subdivision#: P14
Job #: 020202
Lot #: 02
Block: 02
Lot Address:
29659 Blooming Grove Way
Fulshear, TX 77441
Swing: Right

Contract Date:

Plan/Elevation/Series Code: 451D/0/07

Community: Cross Creek Ranch 45s
Section: 02
Plan Name: Duval
Elevation: 1

This amendment modifies the Sales Contract as follows:

BUYER has requested upgrades and/or additions as detailed below. The price for each upgrade and/or addition is set forth on the applicable Change Order and the cumulative total for each said Change Order(s) will increase the Total Purchase Price accordingly: All provisions of paragraph 7, changes and modifications of the contract apply to the below options.

Selected Options

Option Code	Description	Color/Location	C/F	Unit Price	Qty	Ext. Price	Last Update
1030-05-EL	Elevation D – Elevations		F	\$1,200.00	1	\$1,200.00	03/28/2023
1360-Q2-99	Ext. Covered Patio w/ Point Vaulted Clg – Add On Options		F	\$26,400.00	1	\$26,400.00	03/28/2023
1510-38-99	Extended Bath Vanity w/ 2nd Sink – Add On Options – Adds Cabinet Extension With Series Standard Faucet, Sink And Countertop At Bath #3	Color: STANDARD WHITE RECTANGULAR SINK; PRICING FOR UPGRADED CABINET, COUNTERTOP & PLUMBING IS NOTED IN A MISC OPTION	F	\$2,400.00	1	\$2,400.00	03/28/2023
1710-15-99	Opt. Built-In Oven w/ Cabinet – Add On Options – Includes The Following: GCWS3067AF Oven, GCCG3046AS 30" Gas Cooktop, GMBS3068AF Microwave w/ Trim Kit, GDPH4515AF Dishwasher & FHWC3025MS 30" Vent Hood.		F	\$2,800.00	1	\$2,800.00	03/28/2023
1710-A1-99	Kitchen Layout Upgrade Option #1 – Add On Options – Series standard specifications includingbut not limited to countertops, cabinetsand wall tile.		F	\$700.00	1	\$700.00	03/28/2023
1840-08-99	Brick Option A (first floor sides) – Add On Options – Add Brick to side elevation. Option includes price for standard brick.		F	\$0.00	1	Standard	03/28/2023
1850-03-99	Brick Option B (first floor rear) – Add On Options – * Brick llo Rear Siding (Standard Brick)		F	\$0.00	1	Standard	03/28/2023

Initials

Date

Initials

Date



Consolidated Selection Sheet

As of Change Order 17

Community: Cross Creek Ranch 45s

Lot: 02

Buyer Name: Spec Home

Option Code	Description	Color/Location	C/F	Unit Price	Qty	Ext. Price	Last Update
1890-05-99	White Mortar - Portrait Series – Add On Options		F	\$1,360.00	1	\$1,360.00	03/28/2023
1920-TG-16	Group B Front Door - 8ft Single – Front Door (Single)	Color: CLASSIC 3 LITE 8' W/ NOVOMAT GLASS - PAINTED BLACK	F	\$700.00	1	\$700.00	03/28/2023
2000-25-GU	Standard Full Gutters – Full Gutters Standard		F	\$0.00	1	Standard	03/28/2023
2170-48-AW	White Vinyl Window Frames – Window Frame Color		F	\$0.00	1	\$0.00	03/28/2023
2380-DC-2J	Rectangle Undermount Vanity Sink – Bath 2 Vanity Sinks – SQUW2015	Color: WHITE	F	\$0.00	1	Standard	03/28/2023
2380-DC-2K	Rectangle Undermount Vanity Sink – Bath 3 Vanity Sinks – SQUW2015	Color: WHITE	F	\$0.00	1	Standard	03/28/2023
2380-DC-H2	Rectangle Undermount Vanity Sink – Main Bath Vanity Sinks – SQUW2015	Color: WHITE	F	\$0.00	1	Standard	03/28/2023
2400-18-38	LOF 400 SS Single Bowl Sink – Kitchen sink	Color: STAINLESS STEEL	F	\$500.00	1	\$500.00	03/28/2023
2531-AL-37	9159-CZ-DST Trinsic w/Soap Dispenser – Kitchen Faucet	Color: CHAMPAGNE BRONZE W/ SOAP	F	\$800.00	1	\$800.00	04/12/2023
2560-71-99	Do Not Install Air gap – Add On Options – Install Dishwasher With No Air Gap		F	\$0.00	1	\$0.00	03/28/2023
2880-K1-92	Ultra Filtration 3-Stage Water System – Water Filtration System		F	\$0.00	1	Standard	03/28/2023
2880-L0-9S	Delta 1930-CZ-DST Spigot – Water System Spigot – (Formerly 1977-CZ-DST)	Color: CHAMPAGNE BRONZE	F	\$290.00	1	\$290.00	03/28/2023
2910-04-99	Elongated Toilet – Add On Options – Location Diagram Required	Location: BATH 2, BATH 3	F	\$90.00	2	\$180.00	03/28/2023
2930-QB-UC	Kayra Chrome 8" Main Bath – Main Bath Hardware Pkg	Color: CHROME	F	\$660.00	1	\$660.00	04/14/2023
2930-QF-UD	Kayra Chrome 8" Hall Bath – Hall Bath Hardware Pkg	Color: CHROME	F	\$750.00	1	\$750.00	04/14/2023
2960-A1-98	Standard Media Filter – Media Filter		F	\$0.00	1	Standard	03/28/2023
2990-09-99	Add Extra Outlet – Add On Options – Rooms to be typed by Design Center & drops to be marked by Superintendent	Location: 1 PER DATA SMART	F	\$75.00	1	\$75.00	03/28/2023
2990-A2-99	Increase Ht Elec & Low Volt @ Kit B/S – Add On Options – Box Height To Be Increased To 53 Inches Turned On Horizontal (Where Possible) Applies To Kitchen, Butlers, & Opt Wine Room Where Applicable		F	\$0.00	1	\$0.00	03/28/2023
2990-AJ-99	Add Exterior Mini LED Disk Light – Add On Options – On Existing Switch (Location Diagram Required)	Location: FRONT ELEVATION	F	\$120.00	5	\$600.00	03/28/2023
2990-AK-99	Add Interior LED Disk Light – Add On Options – On Existing Switch (Location Diagram Required)	Location: 4 @ FAMILY / 4 @ GAME ROOM / 2 @ MAIN BEDROOM / 1 OVER TUB @ BATH 2 / 1 OVER TUB @ BATH 3 / 1 @ MAIN BATH	F	\$90.00	13	\$1,170.00	03/28/2023

Initials

Date

Initials

Date



Consolidated Selection Sheet

As of Change Order 17

Community: Cross Creek Ranch 45s

Lot: 02

Buyer Name: Spec Home

Option Code	Description	Color/Location	C/F	Unit Price	Qty	Ext. Price	Last Update
3000-01-99	Add Switch – Add On Options	Location: 1 FOR SOFFIT LIGHTS / 1 FOR MAIN BEDROOM DISKS / 1 FOR KITCHEN ISLAND PENDANTS / 1 FOR MAIN BATH DISK	F	\$40.00	4	\$160.00	03/28/2023
3000-06-99	Dimmer Switch – Add On Options – Not to be used for ceiling fan. Location Diagram Required.	Location: 1 FOR FAMILY DISKS / 1 FOR GAME ROOM DISKS	F	\$150.00	2	\$300.00	03/28/2023
3000-10-99	Series Standard Decora Switches – Add On Options – Note Color On Selection Sheet	Color: WHITE	F	\$0.00	1	Standard	03/28/2023
3020-A1-99	Kitchen Under (All) Cab Lighting – Add On Options – All Applicable Upper Cabinets Included Appropriate Layout Determined By Elec Co Includes Wiring And Lights on a separate switch. Optional or Standard Butler's Pantry per plan is Included. Lights are LED undercabinet lights.		F	\$530.00	1	\$530.00	03/28/2023
3020-B1-PH	LED DISK Light – Breakfast LT		F	\$0.00	1	Standard	03/28/2023
3020-B1-PI	LED DISK Light – Pantry Light		F	\$0.00	1	Standard	03/28/2023
3020-B1-PJ	LED DISK Light – Utility Room LT		F	\$0.00	1	Standard	03/28/2023
3020-B1-PR	LED DISK Light – Main Bedroom Light		F	\$0.00	1	Standard	03/28/2023
3020-B1-PT	LED DISK Light – Main Bedroom WIC Light		F	\$0.00	1	Standard	03/28/2023
3020-B1-PY	LED DISK Light – Gameroom Light		F	\$0.00	1	Standard	03/28/2023
3020-B1-Q0	LED DISK Light – Bedroom 2 LT		F	\$0.00	1	Standard	03/28/2023
3020-B1-Q1	LED DISK Light – Bedroom 3 LT		F	\$0.00	1	Standard	03/28/2023
3020-B1-Q2	LED DISK Light – Bedroom 4 LT		F	\$0.00	1	Standard	03/28/2023
3020-B1-Q4	LED DISK Light – Secondary Closet Lights		F	\$0.00	1	Standard	03/28/2023
3020-B1-R8	LED DISK Light – Front Porch LT		F	\$0.00	1	Standard	03/28/2023
3020-B1-RH	LED DISK Light – MBath Water Closet Light		F	\$0.00	1	Standard	03/28/2023
3020-B1-RM	LED DISK Light – Kitchen LT		F	\$0.00	1	Standard	03/28/2023
3020-B1-RP	LED DISK Light – Hall LT		F	\$0.00	1	Standard	03/28/2023
3020-J5-R6	Garage Light Fixture – Garage Light		F	\$0.00	1	Standard	03/28/2023
3020-Q2-R2	Push Button – Push Button		F	\$0.00	1	Standard	03/28/2023
3020-Q3-R4	Attic Light Fixture – Attic Light		F	\$0.00	1	Standard	03/28/2023
3020-Q9-R1	Door Chime – Door Chime		F	\$0.00	1	Standard	03/28/2023
3040-Z1-QX	Smoke/Carbon Monoxide Detector – Smoke/CarbonMonx Detector		F	\$0.00	1	Standard	03/28/2023
3044-10-99	Datasmart Prewire Options – Add On Options	Location: SEE DATA SMART FLOOR PLAN FOR LOCATION	F	\$1.00	1,332	\$1,332.00	03/28/2023
3046-01-RA	Portrait/Artisan Standard Patio Light – Rear Porch Wall Mount – Black Jelly Jar K1148-BK		F	\$0.00	1	Standard	03/28/2023
3046-07-RI	Portrait/Artisan Standard Wall Sconce – Wall Sconce Light – Brushed Nickel K5334-NI		F	\$0.00	1	Standard	03/28/2023

Initials

Date

Initials

Date



Consolidated Selection Sheet

As of Change Order 17

Community: Cross Creek Ranch 45s

Lot: 02

Buyer Name: Spec Home

Option Code	Description	Color/Location	C/F	Unit Price	Qty	Ext. Price	Last Update
3046-6R-99	Everly K42044-OZMER Pendant Add-On – Add On Options – Includes wiring, switch sold separately.	Color: OLDE BRONZE FINISH/Location: OVER SINK RUN	F	\$320.00	2	\$640.00	03/28/2023
3046-J1-Q5	Alton K45297-CH Vanity 3-Light – Bath 2 Vanity Light	Color: CHROME	F	\$330.00	1	\$330.00	03/28/2023
3046-J1-QA	Alton K45297-CH Vanity 3-Light – Bath 3 Vanity Light	Color: CHROME	F	\$330.00	1	\$330.00	03/28/2023
3046-J2-PU	Alton K45298-CH Vanity 4-Light – Main Bath Vanity Light	Color: CHROME	F	\$410.00	1	\$410.00	03/28/2023
3210-TU-99	Encl.Fridge Space For Use W/ BI Oven Pkg – Add On Options – Includes the following: Enclosed refrigerator space with gaps for future appliance Any Door Style, Any Level		F	\$600.00	1	\$600.00	03/28/2023
3220-13-99	Upp. Kitchen Layout #1 Cabinets to Lvl 3 – Add On Options – *For Use In Lieu Of Separate Kitchen &/or Island Cabinet Upgrades Associated with the Base Kitchen Layout.	Color: L3 - NEW HAVEN - PAINTED HARBOR ON ALL UPPER CABINETS INCLUDING ENCLOSED REFRIGERATOR/Location: L3 - NEW HAVEN - PAINTED BOULDER ON ALL BASE CABINETS	F	\$1,700.00	1	\$1,700.00	03/28/2023
3220-B1-99	Upgrade Opt BI Kitchen to Lv2-Lv3 Cabs – Add On Options – Must Also Select Built-In Flex Option		F	\$850.00	1	\$850.00	03/28/2023
3280-B2-99	Lv 2 Cabinet Over Toilet W2430 – Add On Options	Color: L2 - SONOMA - PAINTED HARBOR/Location: BATH 3	F	\$470.00	1	\$470.00	03/28/2023
3280-BD-99	Pot & Pan Cab ILO Std Base Cab @ CookTop – Add On Options – Available In 30" And 36" Width Must Note Size On Selection Sheet Includes 2 Drawers and 1 False Front		F	\$240.00	1	\$240.00	03/28/2023
3350-AG-99	Change First Floor Base to 1x6 ILO 1x4 – Add On Options		F	\$550.00	1	\$550.00	03/28/2023
3360-18-DR	Two Panel Door - Cambridge – Interior Doors		F	\$0.00	1	\$0.00	03/28/2023
3360-A8-99	Upgrade 1st Floor Interior Doors to 8' – Add On Options – Door Finish To Be Textured Unless Noted Otherwise Includes 2 1/4" Casing Not All Doors May Be Able To Be 8' Tall Based On Flex and Plan Options Based On Flex and Plan Options Rear patio door NOT included and must be optioned separate if needed.		F	\$2,750.00	1	\$2,750.00	03/28/2023
3434-21-G4	Level 3 Main Bath Cabinets – Main Bath Cabinets	Color: L3 - NEW HAVEN - PAINTED HARBOR	F	\$350.00	1	\$350.00	03/28/2023
3434-29-F1	Level 2 Bath 2 Cabinets – Bath 2 Cabinets	Color: L2 - SONOMA - PAINTED HARBOR	F	\$120.00	1	\$120.00	03/28/2023

Initials

Date

Initials

Date



Consolidated Selection Sheet

As of Change Order 17

Community: Cross Creek Ranch 45s

Lot: 02

Buyer Name: Spec Home

Option Code	Description	Color/Location	C/F	Unit Price	Qty	Ext. Price	Last Update
3434-38-F2	Level 2 Bath 3 Cabinets – Bath 3 Cabinets	Color: L2 - SONOMA - PAINTED HARBOR	F	\$120.00	1	\$120.00	03/28/2023
3460-AA-CK	Standard Paint Color – Wall Paint Color – ** Note: Must Add Color To Selections **	Color: REPOSE GRAY ON WALLS & CEILINGS / EXTRA WHITE ON TRIM ONLY	F	\$0.00	1	Standard	03/28/2023
3495-0A-5F	Convert Main Hlf Wall/s - Base Stair Pkg – TK Str-Portrait Convrt Str – ** For Upgrade Stair Package, must also select applicable Upgrade Option ** ***** Specify Baluster Color ***** Satin Black (STB) or Ash Grey (AG)	Color: SATIN BLACK / EBONY STAIN / PAINTED ON DO NOT WIPE OFF	F	\$2,690.00	1	\$2,690.00	06/29/2023
3495-HA-5I	Upp Balcony Hlf Wall/s - Base Stair Pkg – TK Str-BalWall-Overlook – ***** Specify Baluster Color ***** Satin Black (STB) or Ash Grey (AG) *Includes paint grade caps, if stain grade caps are needed, please select applicable option*	Color: SATIN BLACK / EBONY STAIN / PAINTED ON DO NOT WIPE OFF	F	\$1,020.00	1	\$1,020.00	06/29/2023
3640-37-SY	Balboa Satin Nickel Door Hardware – Hardware Package	Color: SATIN NICKEL	F	\$410.00	1	\$410.00	04/27/2023
3640-77-AD	Tavaris Polished Chrome Handleset – Handleset Door Hardware	Color: POLISHED CHROME	F	\$160.00	1	\$160.00	03/28/2023
3640-F3-AE	Contemporary Polished Chrm 620 Deadbolt – Smartlock Deadbolt	Color: POLISHED CHROME	F	\$0.00	1	\$0.00	03/28/2023
3670-AA-1M	Master Bath Standard Shower Enclosure – Main Bath Shower Encl. – 80" Tall Victory 1/4" Frameless All Metal/Clear (Available in Chrome, Brushed Nickel, or Oil Rubbed Bronze) (Select Upgrade Option for Matte Black)	Color: CHROME	F	\$0.00	1	Standard	03/28/2023
3710-50-99	Kitchen Cab Hardware Use W/ Full Overlay – Add On Options – To Be Used With Full Overlay Cabs No Charge To Buyer	Color: T-BAR PULL 8 5/8" MODERN BRUSHED GOLD 4712MG	F	\$0.00	1	\$0.00	03/28/2023
3710-51-99	MainBath Cab Hardware Use W/ Full Overly – Add On Options – To Be Used With Full Overlay Cabs No Charge To Buyer	Color: T-BAR PULL 5 5/16" POLISHED CHROME 4701PC	F	\$0.00	1	\$0.00	03/28/2023
3710-52-99	Hall Bath Cab Hardware Use W/ Full Overl – Add On Options – To Be Used With Full Overlay Cabs No Charge To Buyer Must Use Quantity Per Each Bathroom (Jack and Jill Bath Equals 2)	Color: T-BAR PULL 5 5/16" POLISHED CHROME 4701PC/Location: BATH 2, BATH 3 (INCLUDES OPTIONAL ADDED CABINET)	F	\$0.00	3	\$0.00	03/28/2023
3740-51-HZ	Level 1 Porcelain Countertop – Main Bath CTop SQFT	Color: L1 - EVEREST WHITE W/ 4CM SQUARE EDGE	F	\$790.00	1	\$790.00	06/29/2023
3740-53-66	Level 3 Porcelain Countertop – Kitchen Countertop Sqft	Color: L3 - STATUARIO UNICO W/ 4CM SQUARE EDGE	F	\$2,830.00	1	\$2,830.00	06/29/2023

Initials

Date

Initials

Date



Consolidated Selection Sheet

As of Change Order 17

Community: Cross Creek Ranch 45s

Lot: 02

Buyer Name: Spec Home

Option Code	Description	Color/Location	C/F	Unit Price	Qty	Ext. Price	Last Update
3750-30-14	Level 1 Quartz Countertop – Bath 2 CTop SQFT	Color: L1 - SNOW WHITE W/ 4CM SQUARE EDGE	F	\$180.00	1	\$180.00	03/28/2023
3750-30-15	Level 1 Quartz Countertop – Bath 3 CTop SQFT	Color: L1 - SNOW WHITE W/ 4CM SQUARE EDGE	F	\$180.00	1	\$180.00	03/28/2023
3840-35-74	Level 3 Floor Tile – Bath 2 Wet Flooring	Color: L3 - MZ - ELYSIAN GENTLE BREEZE 12X24 - INSTALL FRONT TO BACK STAGGERED #93 WARM GRAY	F	\$100.00	1	\$100.00	03/28/2023
3840-35-76	Level 3 Floor Tile – Bath 3 Wet Flooring	Color: L3 - MZ - ELYSIAN GENTLE BREEZE 12X24 - INSTALL SIDE TO SIDE STAGGERED #93 WARM GRAY	F	\$130.00	1	\$130.00	03/28/2023
3850-35-57	Level 4 Floor Tile – Main Bath Flooring	Color: L4 - ELEGNAZA - CARRARA EXTRA MODERNE POLISHED 12X24 - INSTALL FRONT TO BACK STRAIGHT STACKED #77 FROST ***1/8" GROUT LINES***	F	\$400.00	1	\$400.00	03/28/2023
3880-36-52	Level 8 Floor Tile – Utility Room Flooring	Color: L8 - AZ - SHIBUSA BIANCO 9X11 HEX #77 FROST	F	\$550.00	1	\$550.00	03/28/2023
3912-08-Z7	Standard Floor Tile 2nd Floor – Bath 3 Wet Tile Backer		F	\$0.00	1	Standard	03/28/2023
3990-01-50	Level 2 Carpet – Remaining Carpet Area – Signature Standard Collection	Color: L2 - ALPINE #800 DOVE	F	\$290.00	1	\$290.00	03/28/2023
3990-01-63	Level 2 Carpet – Main Bedroom Flooring – Signature Standard Collection	Color: L2 - ALPINE #800 DOVE	F	\$80.00	1	\$80.00	03/28/2023
3990-01-65	Level 2 Carpet – Gameroom Flooring – Signature Standard Collection	Color: L2 - ALPINE #800 DOVE	F	\$150.00	1	\$150.00	03/28/2023
4180-01-51	Level 2 Hardwood Flooring – Kit/Brk/Cas. Dining Floor – All wood laid straight. See transition diagram.	Color: L2 - CAVALIER - MUSKET	F	\$1,570.00	1	\$1,570.00	03/28/2023
4180-01-53	Level 2 Hardwood Flooring – Entry/Foyer Flooring – All wood laid straight. See transition diagram.	Color: L2 - CAVALIER - MUSKET	F	\$520.00	1	\$520.00	03/28/2023
4180-01-59	Level 2 Hardwood Flooring – Family Room Flooring – All wood laid straight. See transition diagram.	Color: L2 - CAVALIER - MUSKET	F	\$2,590.00	1	\$2,590.00	03/28/2023
4180-01-69	Level 2 Hardwood Flooring – Back Door Step Out – All wood laid straight. See transition diagram.	Color: L2 - CAVALIER - MUSKET	F	\$70.00	1	\$70.00	03/28/2023

Initials

Date

Initials

Date



Consolidated Selection Sheet

As of Change Order 17

Community: Cross Creek Ranch 45s

Lot: 02

Buyer Name: Spec Home

Option Code	Description	Color/Location	C/F	Unit Price	Qty	Ext. Price	Last Update
4290-M4-99	Upg to Mstr Mudset Shwr w/ L4 Wall Tile – Add On Options – Includes Wall Tile To Ceiling Includes Any Level Mudset	Color: M1 - MSI - ARABESCATO VENATO WHITE 1X2 HERRINGBONE - INSTALL POINTS SIDE TO SIDE #77 FROST	F	\$1,100.00	1	\$1,100.00	03/28/2023
4300-03-D9	Level 3 Bath Wall Tile – Bath 2 Shower Wall Tile	Color: L3 - MZ - ELYSIAN GENTLE BREEZE 12X24 - INSTALL HORIZONTAL STAGGERED #93 WARM GRAY	F	\$270.00	1	\$270.00	03/28/2023
4300-03-E1	Level 3 Bath Wall Tile – Bath 3 Shower Wall Tile	Color: L3 - MZ - ELYSIAN GENTLE BREEZE 12X24 - INSTALL HORIZONTAL STAGGERED #93 WARM GRAY	F	\$270.00	1	\$270.00	03/28/2023
4300-04-TA	Level 4 Bath Wall Tile – Main Bath Shwr Wall Tile	Color: L4 - ELEGNAZA - CARRARA EXTRA MODERNE POLISHED 12X24 - INSTALL HORIZONTAL STRAIGHT STACKED #77 FROST ***1/8" GROUT LINES***	F	\$390.00	1	\$390.00	03/28/2023
4300-04-TE	Level 4 Bath Wall Tile – Main Bth Tub Splash Tile	Color: L4 - ELEGNAZA - CARRARA EXTRA MODERNE POLISHED 12X24 - INSTALL HORIZONTAL STRAIGHT STACKED #77 FROST ***1/8" GROUT LINES***	F	\$120.00	1	\$120.00	03/28/2023
4310-54-TB	Level 4 Tub Deck/Skirt Tile – Main Bath Tub/Deck Skirt	Color: L4 - ELEGNAZA - CARRARA EXTRA MODERNE POLISHED 12X24 - INSTALL HORIZONTAL STRAIGHT STACKED #77 FROST ***1/8" GROUT LINES***	F	\$150.00	1	\$150.00	03/28/2023

Initials

Date

Initials

Date



Consolidated Selection Sheet

As of Change Order 17

Community: Cross Creek Ranch 45s

Lot: 02

Buyer Name: Spec Home

Option Code	Description	Color/Location	C/F	Unit Price	Qty	Ext. Price	Last Update
4330-F6-85	Kitchen Backsplash Level 6 – Kitchen Backsplash	Color: L6 - ELEGANZA - ETERNITY GLOSSY ICE 3X12 - INSTALL HERRINGBONE VERTICAL #77 FROST	F	\$250.00	1	\$250.00	03/28/2023
4330-JH-T0	Lay Backsplash Herringbone Pattern – Kitchen Backsplash Patrn		F	\$120.00	1	\$120.00	03/28/2023
4350-78-99	Metal Corner Seat – Add On Options	Color: WRAPPED IN WALL TILE/Location: MAIN BATH SHOWER	F	\$270.00	1	\$270.00	03/28/2023
4350-79-99	Field Cut Corner Shelf – Add On Options	Color: WRAPPED IN WALL TILE/Location: 1 @ BATH 2 / 2 @ BATH 3	F	\$60.00	3	\$180.00	03/28/2023
4350-80-99	Tiled Inset Shampoo Holder L1 thru M1 – Add On Options – Dimension: 12"x 12" Approx 4" In Depth Includes Tile From Level 1 through M1	Color: MUDSET TO BE INSTALL @ THE BACK OF THE NICHE - POINTS TO BE INSTALLED VERTICALLY/Location: MAIN BATH SHOWER	F	\$330.00	1	\$330.00	03/28/2023
4360-04-99	Delete Std Soap Dish At Main Shower – Add On Options		F	\$0.00	1	\$0.00	03/28/2023
4360-05-99	Delete Standard Soap Dish At Hall Baths – Add On Options		F	\$0.00	1	\$0.00	03/28/2023
4410-06-99	Slider 4 Speed Fan Control For Decora – Add On Options – Specify Finish: White or Almond	Color: WHITE/Location: FAMILY	F	\$0.00	1	Standard	03/28/2023
4410-F7-AS	K330000BL, Lucian Ceiling Fan – Family Room Ceiling Fan	Color: BLACK FINISH W/ BLACK BLADES	F	\$410.00	1	\$410.00	03/28/2023
4540-M1-99	Flex Upg to Frigidaire Gallery Pkg #1 – Add On Options – Upgrade Built-In Pkg to GCCG3648AS 36" Gas Cooktop & FHWC3625MS 36" Vent Hood *Includes Raised Cabinet Above Cooktop*		F	\$210.00	1	\$210.00	03/28/2023
4700-YZ-99	New Deposit Agreement In Effect – Add On Options		F	\$0.00	1	Standard	03/28/2023
4700-ZB-99	This homes design consultant was Miranda – Add On Options		F	\$0.00	1	\$0.00	03/28/2023
4720-AA-99	Bath Hardware/Plumbing DC Related – Add On Options	Location: PRICING FOR UPGRADED FAUCET @ 2ND SINK IN BATH 3	F	\$195.00	1	\$195.00	03/28/2023
4770-AA-99	Cabinets DC Related – Add On Options	Location: PRICING FOR ADDITIONAL UPGRADED CABINET NEEDED W/ THE DOUBLE SINK OPTION	F	\$145.00	1	\$145.00	03/28/2023

Initials

Date

Initials

Date



Consolidated Selection Sheet

As of Change Order 17

Community: Cross Creek Ranch 45s

Lot: 02

Buyer Name: Spec Home

Option Code	Description	Color/Location	C/F	Unit Price	Qty	Ext. Price	Last Update
4780-AA-99	Stairs DC Related – Add On Options	Color: ***DO NOT INSTALL KNUCKLES ON THE RAILINGS***	F	\$0.00	1	\$0.00	03/28/2023
4840-AA-99	Countertops DC Related – Add On Options	Location: PRICING FOR ADDITIONAL UPGRADED COUNTERTOP NEEDED W/ THE DOUBLE SINK OPTION	F	\$145.00	1	\$145.00	03/28/2023
4850-AA-99	Flooring DC Related – Add On Options	Location: CREDIT FOR REDUCED FLOORING FOOTAGE NEEDED W/ THE DOUBLE SINK OPTION	F	\$-10.00	1	\$-10.00	03/28/2023
4850-AB-99	Flooring DC Related – Add On Options	Location: PRICING FOR ADDITIONAL UPGRADED FLOORING NEEDED W/ THE KITCHEN UPGRADE #1	F	\$20.00	1	\$20.00	03/28/2023
4950-AA-99	Exterior Custom (Non DC Changes) – Add On Options (Note: Stucco board in place of siding)		F	\$0.00	1	\$0.00	04/04/2023

Incentives

Item	Amount
No incentives have been applied to this configuration.	

Design Center Items

Description	Color/ Location
No Design Center Items have been set up for this community.	

Purchase Price Details

Item	Amount
Base Home Price	\$445,990.00
Lot Premium	\$12,000.00
Total Options Price	\$71,642.00
Total Purchase Price	\$529,632.00

Change Order Summary

Change Order Number	Change Order Date	Status	Net Amount
1	01/24/2023	Approved	\$360.00
2	02/25/2023	Approved	\$-60.00
3	03/13/2023	Approved	\$-2,258.00
4	03/16/2023	Approved	\$280.00

Initials Date

Initials Date



Consolidated Selection Sheet

As of Change Order 17

Community: Cross Creek Ranch 45s

Lot: 02

Buyer Name: Spec Home

5	03/22/2023	Approved	\$-100.00
8	04/04/2023	Approved	\$0.00
9	04/12/2023	Approved	\$40.00
10	04/14/2023	Approved	\$10.00
11	04/14/2023	Approved	\$10.00
12	04/26/2023	Approved	\$-30.00
13	04/27/2023	Approved	\$40.00
14	05/10/2023	Approved	\$-19,000.00
15	06/29/2023	Approved	\$-180.00
16	06/29/2023	Approved	\$50.00
17	06/29/2023	Open	\$3,570.00

Initials

Date

Initials

Date



Consolidated Selection Sheet
As of Change Order 17

Community: Cross Creek Ranch 45s
Lot: 02

Buyer Name: Spec Home

The matters as set forth in this Schedule 1 are contingent upon the structural viability and adherence to all building and zoning codes concerning the subject construction. Any and all dimensions which are stated in Schedule 1 are considered to be approximations only and subject to change depending on the requirements and necessities of the subject construction as determined by the Seller in its sole discretion.

Seller reserves the right to substitute materials, colors, etc. where conditions dictate and is not responsible for materials/items/colors that are discontinued by the manufacturer.

BUYER: _____

Print Name: Spec Home

Date: _____

Print Name:

Date: _____

This Agreement is NOT binding on Seller unless and until it is accepted by Seller, which shall only occur if the following is signed and completed.

Accepted by Seller: _____

Date: _____

Title: President

Initials

Date

Initials

Date

Spec Home, Buyer
 And
 Newmark, Seller

Date: 06/29/2023
Change Order Status: Open
Change Order Status Date: 06/29/2023

Community: Cross Creek Ranch 45s **Section/Phase:** 02
Plan/Elevation/Series: 451D / 0 / 07
Plan/Elevation Name: Duval
Lot #: 02 **Block:** 02
Lot Address: 29659 Blooming Grove Way
 Fulshear, TX 77441
Lot Swing: Right

Added Options:

Option Code	Color/Location	Description	Cash/ Fin	Unit Price	Qty	Extended Amt
3495-0A-5F	Color: SATIN BLACK / EBONY STAIN / PAINTED ON DO NOT WIPE OFF	Convert Main Hlf Wall/s - Base Stair Pkg – TK Str-Portrait Convrt Str – ** For Upgrade Stair Package, must also select applicable Upgrade Option ** ***** Specity Baluster Color ***** Satin Black (STB) or Ash Grey (AG)	F	\$2,690.00	1	\$2,690.00
3495-HA-5I	Color: SATIN BLACK / EBONY STAIN / PAINTED ON DO NOT WIPE OFF	Upg Balcony Hlf Wall/s - Base Stair Pkg – TK Str-BalWall-Overlook – ***** Specify Baluster Color ***** Satin Black (STB) or Ash Grey (AG) *Includes paint grade caps, if stain grade caps are needed, please select applicable option*	F	\$1,020.00	1	\$1,020.00

Deleted Options:

Option Code	Color/Location	Description	Cash/ Fin	Unit Price	Qty	Extended Amt
3490-15-99	Color: SATIN BLACK / EBONY STAIN / PAINTED ON DO NOT WIPE OFF	Convert Stair-London Opn Rail-USE FOR – Add On Options – VILLA SERIES ONLY Paint Grade End Caps, Risers & Kickboard; Oak Handrail with London Balusters; 4075 Newel Post	F	\$140.00	1	\$140.00
3490-20-99	Color: SATIN BLACK / EBONY STAIN / PAINTED ON DO NOT WIPE OFF	Con Hlf-Walls-London Opn Rail-USE FOR – Add On Options – VILLA SERIES ONLY w/ London Balusters Overlooking Space Open to Below.	F	\$0.00	1	Standard

Change Order Price Summary:

	Amount
Total Price of Options	\$3,570.00
Old Sales Price	\$526,062.00
New Sales Price	\$529,632.00

Initials _____ Date _____



Spec Home, Buyer
And
Newmark, Seller

Date: 06/29/2023
Change Order Status: Open
Change Order Status Date: 06/29/2023

Community: Cross Creek Ranch 45s **Section/Phase:** 02
Plan/Elevation/Series: 451D / 0 / 07
Plan/Elevation Name: Duval
Lot #: 02 **Block:** 02
Lot Address: 29659 Blooming Grove Way
Fulshear, TX 77441
Lot Swing: Right

Spec Home Date

Sales Representative Date

Initials _____ Date _____

Newmark Homes Houston 3'0" X 8'0" Group "B"

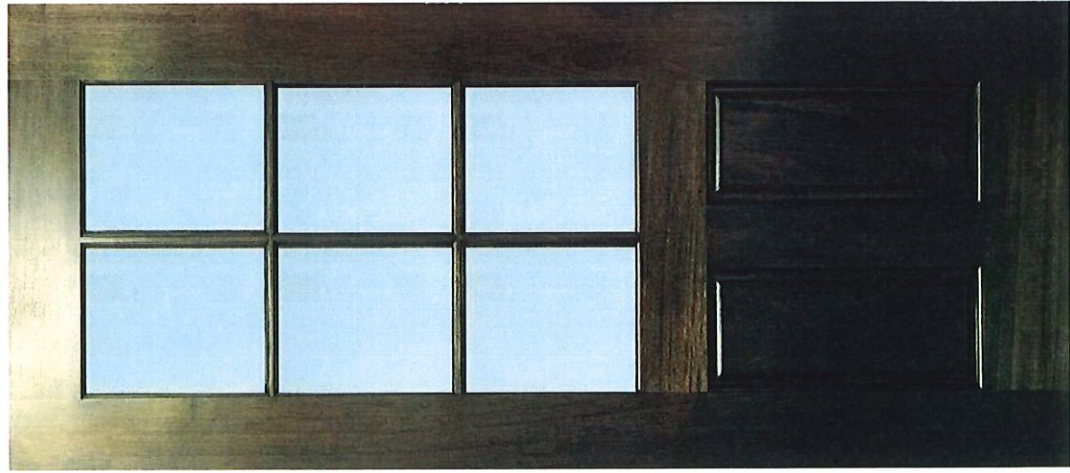

Marginal 6 Lite 8ft.*
Clear Glass

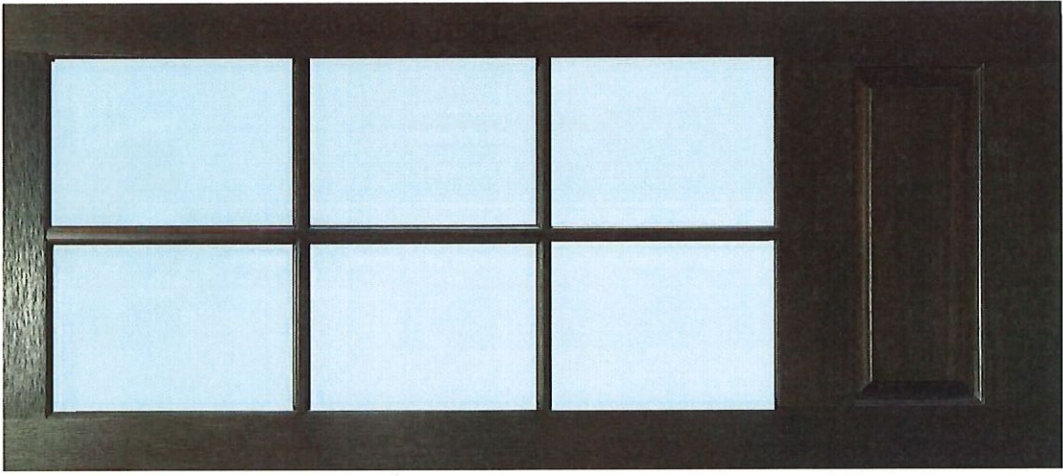

**Marginal 6 Lite over 1
Panel 8ft. ***
Clear Glass

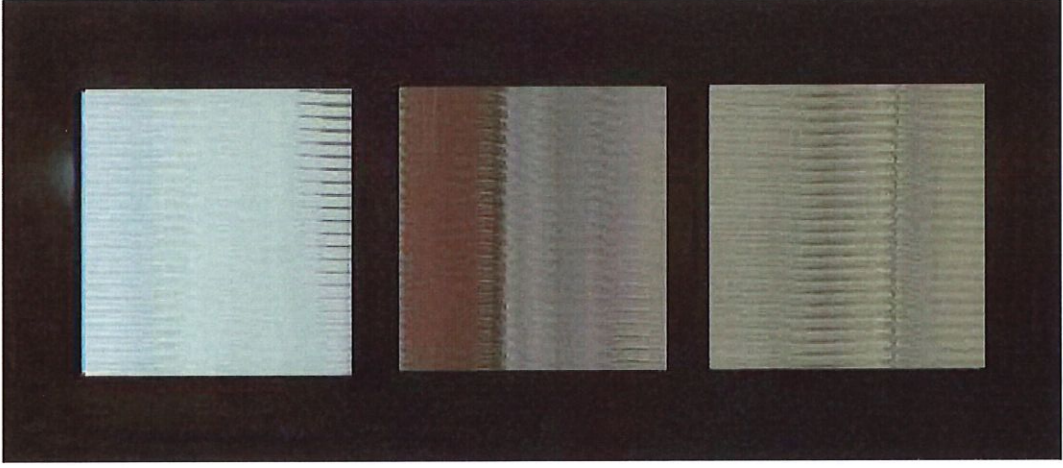

Classic 3 Lite 8ft.
~~Reeded~~ or Novomat Glass

Painted Black

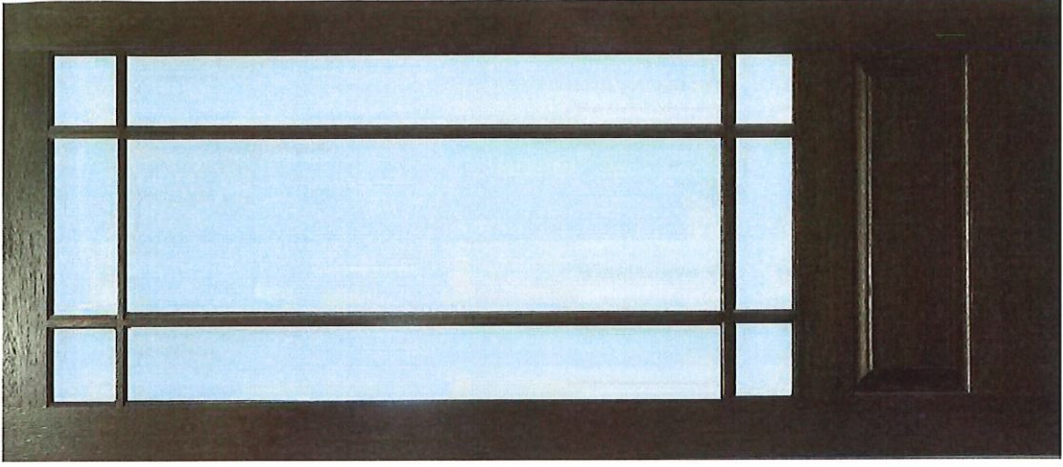

Marginal 9 Lite 8ft.*
Clear or Reeded Glass

*Flemish glass available for upgrade

Trinsic® Kitchen Collection

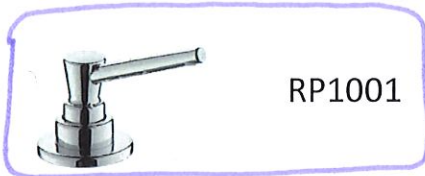

Trinsic Pull-Down
9159-DST
Chrome



Trinsic Pull-Down
9159-AR-DST
Arctic® Stainless



Trinsic Pull-Down
9159-BL-DST
Matte Black



Trinsic Pull-Down
9159-CZ-DST
Champagne Bronze™

Kayra™ Bath Collection



Chrome



533LF-PDMPU



2533LF-MPU



3533LF-MPU

All
baths



T14233



T14433



T17233-I



T2733



T4733



T17233

Faucet Hole Location Sheet



Builder: Newmark Homes

Address: _____

Community: _____

Superintendent: _____ Phone: _____ Email: _____

PUT AN "X" IN EACH HOLE YOU DO NOT WANT DRILLED

Spaces between each hole is 4" unless specified otherwise!!

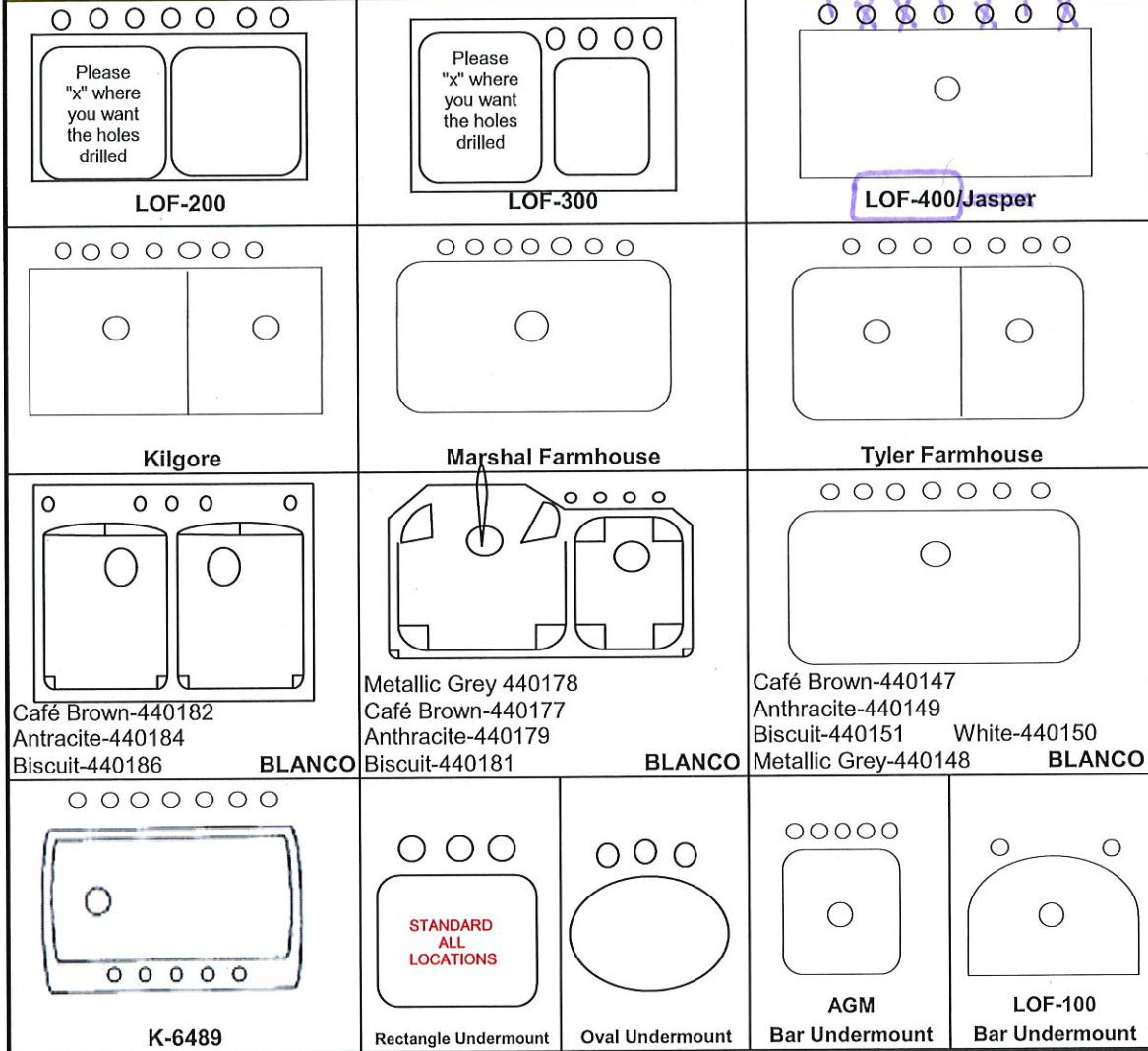

Master Bath Sink-	WHITE	_____	8"
	Color	_____	Spread (4 or 8")
Powder sink	Color	_____	8"
	WHITE	_____	Spread (4 or 8")
Hall Sink-	Color	_____	Spread (4 or 8")
Bar Sink-	Color	_____	Spread (4 or 8")
Utility sink-	Color	_____	Spread (4 or 8")

Notes:

DO NOT INSTALL AIR GAP

5 mini disks. to be wired to a separate switch



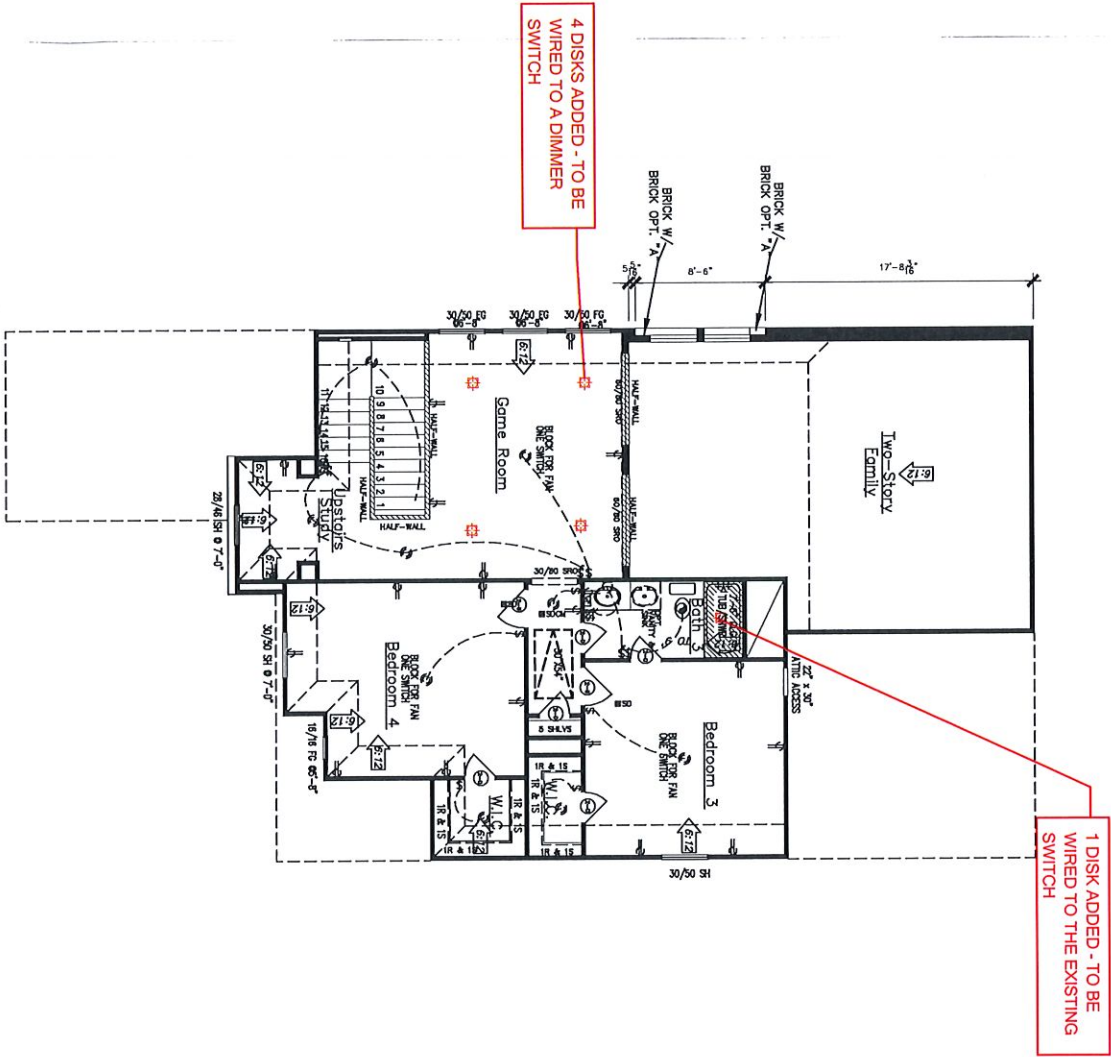

1 DISK ADDED - TO BE WIRED TO THE EXISTING SWITCH

4 DISKS ADDED - TO BE WIRED TO A DIMMER SWITCH

Legend

- 110 VOLT RECEPTACLE
- WATERPROOF RECEPTACLE
- 110 VOLT W/ GROUND FAULT INTERRUPTOR
- 110 VOLT IN FLOOR
- 220 VOLT RECEPTACLE
- TELEVISION ANTENNA
- TELEPHONE OUTLET
- SINGLE POLE SWITCH
- THREE WAY SWITCH
- FOUR WAY SWITCH
- DIMMER SWITCH
- PUSH BUTTON
- SLAKE DETECTOR
- CARBON MONOXIDE DETECTOR
- CHIMNEY
- CEILING MOUNTED LIGHT FIXTURE
- LED RECESSED CAN LIGHT
- WATERPROOF RECESSED CAN LIGHT
- RECESSED EMBALL SPOT LIGHT
- WALL MOUNTED LIGHT FIXTURE
- PORCELAIN FIXTURE W/ PULL CHORD
- FLOOR LIGHTS
- EXHAUST FAN
- CEILING FAN
- CEILING FAN W/ LIGHT
- FLUORESCENT LIGHT PANEL
- UNDER COUNTER FLUORESCENT LT.

Portrait Plans

9'-0" Sloped to 10' First Floor Ceiling HT Unless otherwise noted
 8'-0" slope to 9' Second Floor Ceiling HT Unless otherwise noted
 8'-1" Header HT At First Floor Unless otherwise noted
 7'-0" Header HT at second Floor Unless otherwise noted
 All Angles to be at 45 degrees Unless otherwise noted
 ALL WALLS TO BE 3 1/2" (UNLESS NOTED OTHERWISE)

Second floor plan

SCALE: 1/8" = 1'-0"



Newmark Homes Houston
 23033 Grand Circle Boulevard
 Suite 200
 Katy, TX. 77449
 713-346-0200

Revisions
 See cover sheet

© Copyright 2009

451D

SHEET #
F2.2

ELEVATION A,D

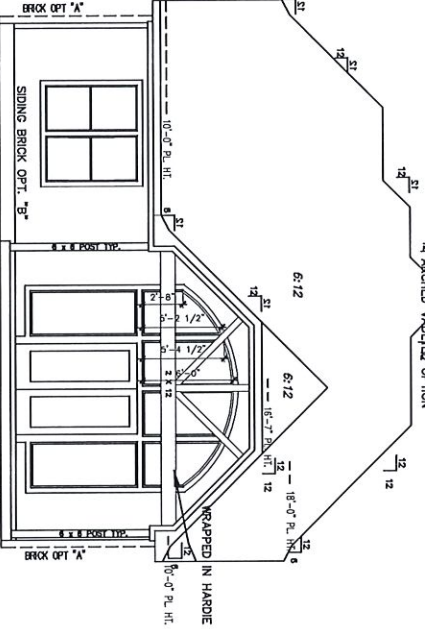
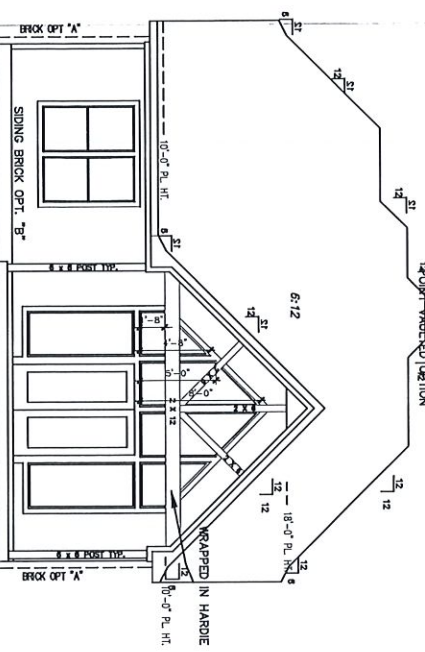
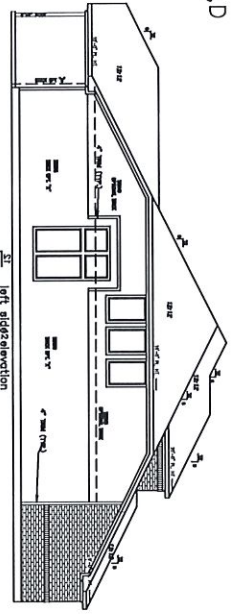
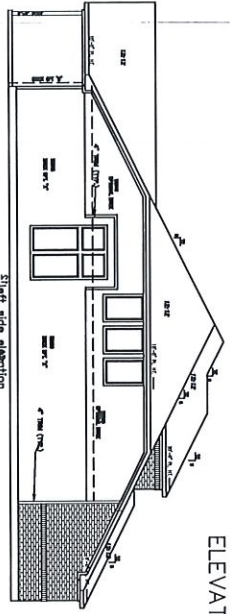

POINT VAULTED OPTION

ARCHED VAULTED OPTION

4 DISKS ADDED - TO BE WIRED TO A DIMMER SWITCH

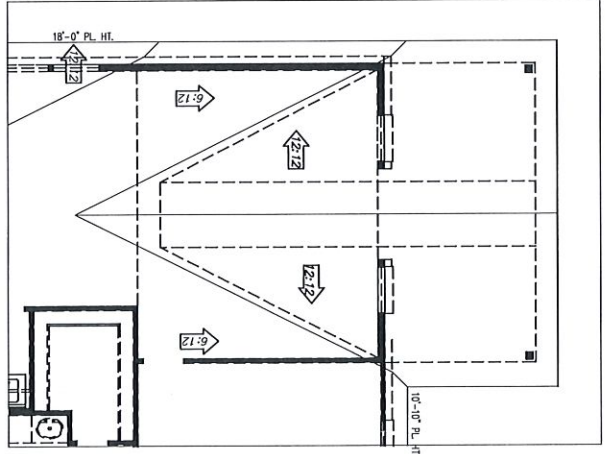
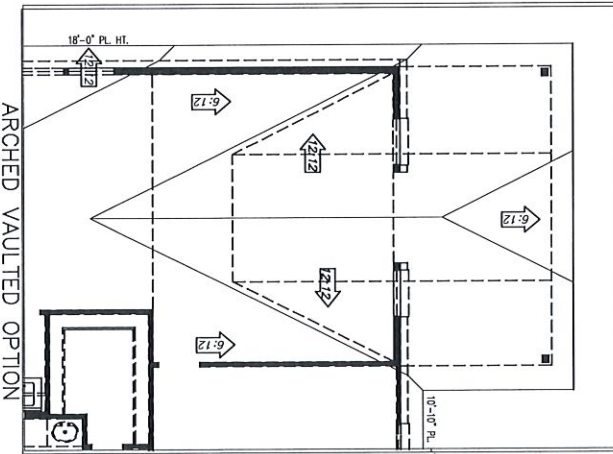
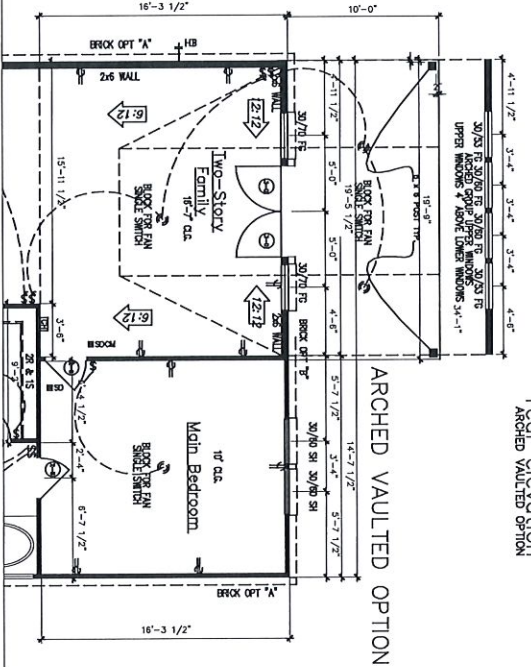
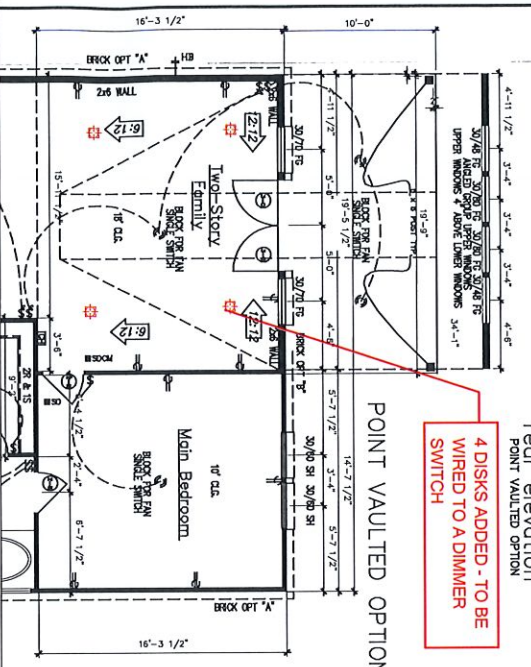



Datasmart LLC
 9750 W. Sam Houston Pkwy N. Ste. 150
 Houston TX 77064
 United States
 (713) 466-4999
 accounting@datasmartllc.com

Technology Selections

Date	Estimate #
2/14/2023	EDS41983

Prewire - 3044 10
1,332.00
Trim - 3044 15
After Closing - 3044 20

Appointment Status	Final Appointment
Sales Rep	Fred C Lindemann
Builder	Newmark Design Center
Plan #/Name	Duval
House	29659 Blooming Grove Way
Homeowner Name	SPEC
Homeowner #	
Homeowner Cell #	
Homeowner Email	
Subdivision	Cross Creek Ranch (Portrait/Artisian) 2-1-2022 - Newmark

Builder to ensure electrical outlets at the following locations:
 -Family Room: at 5.5' ft. AFF next to Conduit
 -Structural Wiring Enclosure (Standard)

Item	Qty	Description	Rate	Amount
STD-Standard Features per Community	1	Standard	0.00	0.00
DPW0901-Conduit 1.5" Run-Up to 10'	1	Conduit 1.5" Run-Up to 10' Location: Family Room at 5.5' AFF next to electrical outlet	149.00	149.00
DPW1333-1 Room Audio and VC Prewire -Bronze - 16G wire	2	16G Wire - No Cat5e cable included at VC Location: (1) Covered Patio, (1) Kitchen both homerun to the Family Room	349.00	698.00
DPW1301-Phone or Data Prewire - 1 CAT5e - Location	1	Phone or Data Prewire - 1 CAT5e - Location: WAP Primary Closet	155.00	155.00
DPW1312-Camera Prewire IP - 1 Cat5e	2	Camera Prewire IP - 1 Cat5e Location: As Per Print	165.00	330.00

_____ 110 Electrical Receptacles _____ Separate GFI Receptacles
 _____ Extra Weatherproof outdoor
 Equipment subject to change depending on product and availability.

Total	\$1,332.00
-------	------------

Signature	Date

SPEC
 29659 Blooming Grove Way
 Cross Creek Ranch
 Charlie Lindemann - System Designer

SIGNATURE _____ DATE _____
 Signature represents homeowner has reviewed and approved this low voltage wiring layout

Conduit @ 5.5' AFF next to electrical outlet
 Homerun house audio to Family Room.
 All V/C locations placed below light switch

Qolsys keypad with 22/4 red wire above light switch

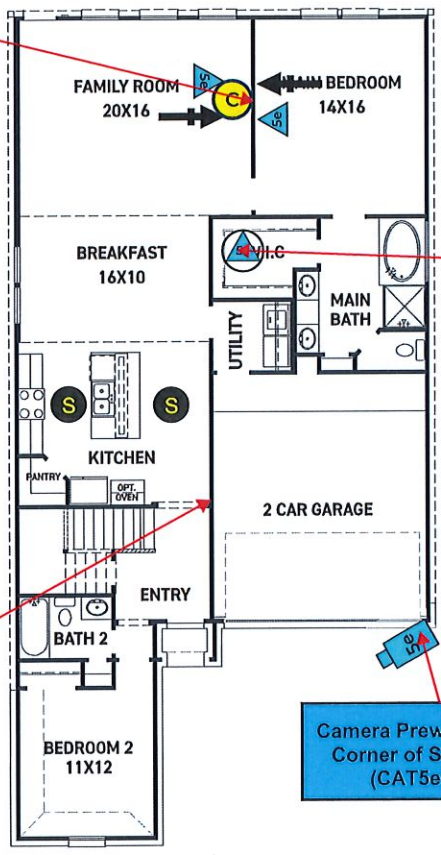

FIRST FLOOR PLAN

WAP Prewire (Cat5e)

Camera Prewire @ Corner of Soffit (CAT5e)



SECOND FLOOR PLAN

20" Panel @ 34" AFF
 DMARK;
 1- RG6 COAX,
 1" CONDUIT FROM DMARK TO PANEL (NO CUTS)

FEATURES:

- 2,444 SQUARE FT.
- 4 BEDROOM
- 3 BATHROOM
- 2 CAR GARAGE

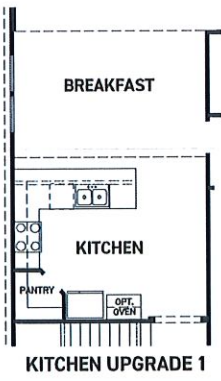

KITCHEN UPGRADE 1

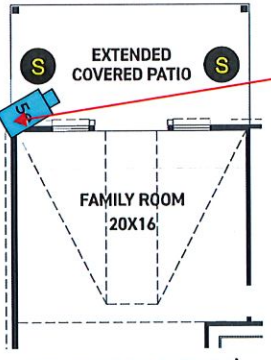

OPT. COVERED PATIO W/ POINTED VAULT

Camera Prewire @ 8 ft. aff close to corner (Cat5e)

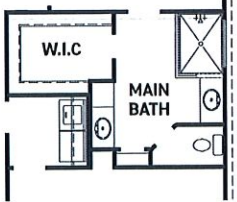

OPT. ENLARGED MAIN SHOWER

Prewire Icons		Prewire Icons	
	Conduit		Camera (Cat5e Only)
	Camera (Cat5e, Coax, 16/7)		In-Ceiling Cat5e
	Security Alarm Panel		In-Wall Speaker
	Security Keypad		In-Ceiling Speaker Bracket
	Smoke Detector		In-Wall Speaker Bracket
	Smoke/Carbon Monoxide Detector Combo		In-Ceiling Stereo Speaker
	Glass Break Detector		In-Wall Stereo Speaker
	Carbon Monoxide Detector		HDMI
	Motion Detector		Subwoofer
	Heat Detector		Volume Control
	Siren		Conduit
			Camera (Cat5e, Coax, 16/7)
			In-Ceiling Cat5e
			In-Wall Speaker
			In-Ceiling Speaker Bracket
			In-Wall Speaker Bracket
			In-Ceiling Stereo Speaker
			In-Wall Stereo Speaker
			HDMI
			Subwoofer
			Volume Control
			Conduit
			Camera (Cat5e, Coax, 16/7)
			In-Ceiling Cat5e
			In-Wall Speaker
			In-Ceiling Speaker Bracket
			In-Wall Speaker Bracket
			In-Ceiling Stereo Speaker
			In-Wall Stereo Speaker
			HDMI
			Subwoofer
			Volume Control
			Conduit
			Camera (Cat5e, Coax, 16/7)
			In-Ceiling Cat5e
			In-Wall Speaker
			In-Ceiling Speaker Bracket
			In-Wall Speaker Bracket
			In-Ceiling Stereo Speaker
			In-Wall Stereo Speaker
			HDMI
			Subwoofer
			Volume Control
			Conduit
			Camera (Cat5e, Coax, 16/7)
			In-Ceiling Cat5e
			In-Wall Speaker
			In-Ceiling Speaker Bracket
			In-Wall Speaker Bracket
			In-Ceiling Stereo Speaker
			In-Wall Stereo Speaker
			HDMI
			Subwoofer
			Volume Control
			Conduit
			Camera (Cat5e, Coax, 16/7)
			In-Ceiling Cat5e
			In-Wall Speaker
			In-Ceiling Speaker Bracket
			In-Wall Speaker Bracket
			In-Ceiling Stereo Speaker
			In-Wall Stereo Speaker
			HDMI
			Subwoofer
			Volume Control
			Conduit
			Camera (Cat5e, Coax, 16/7)
			In-Ceiling Cat5e
			In-Wall Speaker
			In-Ceiling Speaker Bracket
			In-Wall Speaker Bracket
			In-Ceiling Stereo Speaker
			In-Wall Stereo Speaker
			HDMI
			Subwoofer
			Volume Control
			Conduit
			Camera (Cat5e, Coax, 16/7)
			In-Ceiling Cat5e
			In-Wall Speaker
			In-Ceiling Speaker Bracket
			In-Wall Speaker Bracket
			In-Ceiling Stereo Speaker
			In-Wall Stereo Speaker
			HDMI
			Subwoofer
			Volume Control
			Conduit
			Camera (Cat5e, Coax, 16/7)
			In-Ceiling Cat5e
			In-Wall Speaker
			In-Ceiling Speaker Bracket
			In-Wall Speaker Bracket
			In-Ceiling Stereo Speaker
			In-Wall Stereo Speaker
			HDMI
			Subwoofer
			Volume Control
			Conduit
			Camera (Cat5e, Coax, 16/7)
			In-Ceiling Cat5e
			In-Wall Speaker
			In-Ceiling Speaker Bracket
			In-Wall Speaker Bracket
			In-Ceiling Stereo Speaker
			In-Wall Stereo Speaker
			HDMI
			Subwoofer
			Volume Control
			Conduit
			Camera (Cat5e, Coax, 16/7)
			In-Ceiling Cat5e
			In-Wall Speaker
			In-Ceiling Speaker Bracket
			In-Wall Speaker Bracket
			In-Ceiling Stereo Speaker
			In-Wall Stereo Speaker
			HDMI
			Subwoofer
			Volume Control
			Conduit
			Camera (Cat5e, Coax, 16/7)
			In-Ceiling Cat5e
			In-Wall Speaker
			In-Ceiling Speaker Bracket
			In-Wall Speaker Bracket
			In-Ceiling Stereo Speaker
			In-Wall Stereo Speaker
			HDMI
			Subwoofer
			Volume Control
			Conduit
			Camera (Cat5e, Coax, 16/7)
			In-Ceiling Cat5e
			In-Wall Speaker
			In-Ceiling Speaker Bracket
			In-Wall Speaker Bracket
			In-Ceiling Stereo Speaker
			In-Wall Stereo Speaker
			HDMI
			Subwoofer
			Volume Control
			Conduit
			Camera (Cat5e, Coax, 16/7)
			In-Ceiling Cat5e
			In-Wall Speaker
			In-Ceiling Speaker Bracket
			In-Wall Speaker Bracket
			In-Ceiling Stereo Speaker
			In-Wall Stereo Speaker
			HDMI
			Subwoofer
			Volume Control
			Conduit
			Camera (Cat5e, Coax, 16/7)
			In-Ceiling Cat5e
			In-Wall Speaker
			In-Ceiling Speaker Bracket
			In-Wall Speaker Bracket
			In-Ceiling Stereo Speaker
			In-Wall Stereo Speaker
			HDMI
			Subwoofer
			Volume Control
			Conduit
			Camera (Cat5e, Coax, 16/7)
			In-Ceiling Cat5e
			In-Wall Speaker
			In-Ceiling Speaker Bracket
			In-Wall Speaker Bracket
			In-Ceiling Stereo Speaker
			In-Wall Stereo Speaker
			HDMI
			Subwoofer
			Volume Control
			Conduit
			Camera (Cat5e, Coax, 16/7)
			In-Ceiling Cat5e
			In-Wall Speaker
			In-Ceiling Speaker Bracket
			In-Wall Speaker Bracket
			In-Ceiling Stereo Speaker
			In-Wall Stereo Speaker
			HDMI
			Subwoofer
			Volume Control
			Conduit
			Camera (Cat5e, Coax, 16/7)
			In-Ceiling Cat5e
			In-Wall Speaker
			In-Ceiling Speaker Bracket
			In-Wall Speaker Bracket
			In-Ceiling Stereo Speaker
			In-Wall Stereo Speaker
			HDMI
			Subwoofer
			Volume Control
			Conduit
			Camera (Cat5e, Coax, 16/7)
			In-Ceiling Cat5e
			In-Wall Speaker
			In-Ceiling Speaker Bracket
			In-Wall Speaker Bracket
			In-Ceiling Stereo Speaker
			In-Wall Stereo Speaker
			HDMI
			Subwoofer
			Volume Control
			Conduit
			Camera (Cat5e, Coax, 16/7)
			In-Ceiling Cat5e
			In-Wall Speaker
			In-Ceiling Speaker Bracket
			In-Wall Speaker Bracket
			In-Ceiling Stereo Speaker
			In-Wall Stereo Speaker
			HDMI
			Subwoofer
			Volume Control
			Conduit
			Camera (Cat5e, Coax, 16/7)
			In-Ceiling Cat5e
			In-Wall Speaker
			In-Ceiling Speaker Bracket
			In-Wall Speaker Bracket
			In-Ceiling Stereo Speaker
			In-Wall Stereo Speaker
			HDMI
			Subwoofer
			Volume Control
			Conduit
			Camera (Cat5e, Coax, 16/7)
			In-Ceiling Cat5e
			In-Wall Speaker
			In-Ceiling Speaker Bracket
			In-Wall Speaker Bracket
			In-Ceiling Stereo Speaker
			In-Wall Stereo Speaker
			HDMI
			Subwoofer
			Volume Control
			Conduit
			Camera (Cat5e, Coax, 16/7)
			In-Ceiling Cat5e
			In-Wall Speaker
			In-Ceiling Speaker Bracket
			In-Wall Speaker Bracket
			In-Ceiling Stereo Speaker
			In-Wall Stereo Speaker
			HDMI
			Subwoofer
			Volume Control
			Conduit
			Camera (Cat5e, Coax, 16/7)
			In-Ceiling Cat5e
			In-Wall Speaker



Kichler Lighting : 44128PN
Downtown Deco Collection : Chandelier/Semi Flush 6Lt
Polished Nickel Finish
W:21.50 x H:10.75



Kichler Lighting : 42044CH
Everly Collection : Pendant 1Lt
Chrome Finish
W:12.00 x H:10.25



Kichler Lighting : 42044NIMER
Everly Collection : Pendant 1Lt
Brushed Nickel Finish
W:12.00 x H:10.25



Kichler Lighting : 42044OZ
Everly Collection : Pendant 1Lt
Olde Bronze Finish
W:12.00 x H:10.25



Kichler Lighting : 42044OZMER
Everly Collection : Pendant 1Lt
Olde Bronze Finish
W:12.00 x H:10.25



Kichler Lighting : 42046CH
Everly Collection : Pendant 1Lt
Chrome Finish
W:13.75 x H:19.75

L Kitchen Island



Kichler Lighting : 42046OZ
Everly Collection : Pendant 1Lt
Olde Bronze Finish
W:13.75 x H:19.75



Kichler Lighting : 42047BK
Everly Collection : Mini Pendant 1Lt
Black Finish
W:8.75 x H:17.75



Kichler Lighting : 42047CH
Everly Collection : Pendant 1Lt
Chrome Finish
W:8.75 x H:17.75

Vanity Options

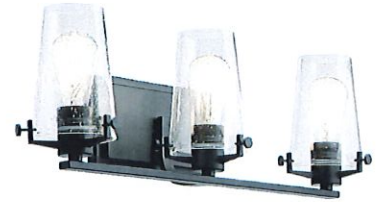

KICHLER LIGHTING : 45297CH
QTY: 1
Alton Collection : Bath 3Lt
Chrome Finish
W:24.00 x H:8.00 x E:7.50

KICHLER LIGHTING : 45297NBR
QTY: 1
Alton Collection : Bath 3Lt
Natural Brass Finish
W:24.00 x H:8.00 x E:7.50

KICHLER LIGHTING : 45297BK
QTY: 1
Alton Collection
Black Finish
W:24.00 x H:8.00 x E:7.50

L Bath 2.3

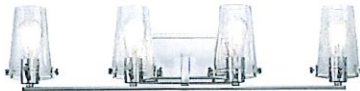

KICHLER LIGHTING : 45298CH
QTY: 1
Alton Collection : Bath 4Lt
Chrome Finish
W:33.75 x H:8.00 x E:7.50

KICHLER LIGHTING : 45298NBR
QTY: 1
Alton Collection : Bath 4Lt
Natural Brass Finish
W:33.75 x H:8.00 x E:7.50

KICHLER LIGHTING : 45298BK
QTY: 1
Alton Collection
Black Finish
W:33.75 x H:8.00 x E:7.50

L Main bath

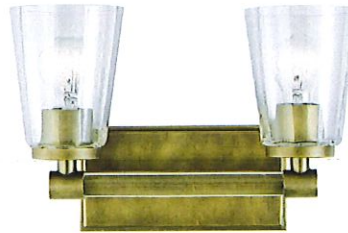
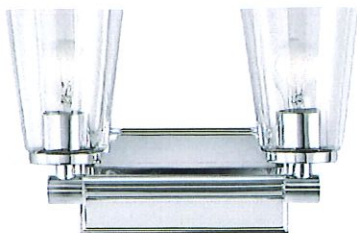

KICHLER LIGHTING : 45867CH
QTY: 1
Audrea Collection : Bath 2Lt
Chrome Finish
W:14.25 x H:9.50 x E:6.25

KICHLER LIGHTING : 45867NBR
QTY: 1
Audrea Collection : Bath 2Lt
Natural Brass Finish
W:14.25 x H:9.50 x E:6.25

KICHLER LIGHTING : 45868CH
QTY: 1
Audrea Collection : Bath 3Lt
Chrome Finish
W:23.75 x H:9.50 x E:6.25

NEWMARK HOMES - HOUSTON
 ARTISAN SERIES
 PLAN 451D - 42 OPT BI KITCHEN
 451D - 452D - 453D

 UPGRADE 1

 G - R
 STD - REV

DOOR STYLE: _____

PARTS

- 3-BTK8 PRT
- 5-SHM8 BLD
- 5-UM8 BLD
- 3-CM8 BLD
- 3-HWC 1X2X96
- 1-FL24 (VOIDS)
- 2-FL36 (OVEN CAB)
- 2-UF6 (OVEN CAB)
- 2-FF9634 PRT (WD IF GL)
- 1-BM8 BLD
- 1-OCM8 BLD
- 1-UF342
- 4-UF3
- 17-KNOB (FOL)
- 4-PULL (FOL)

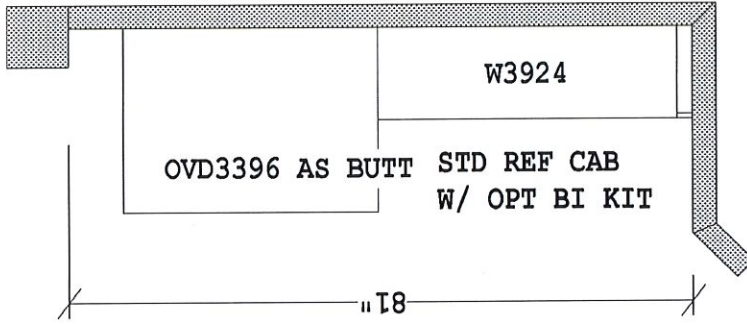

- IF GL FINISH
- ADD WD SKINS
- 1-BEP34 WD
- 1-WEP42 WD
- 1-WEP42 WD (SPLIT)
- 2-TEP96 WD

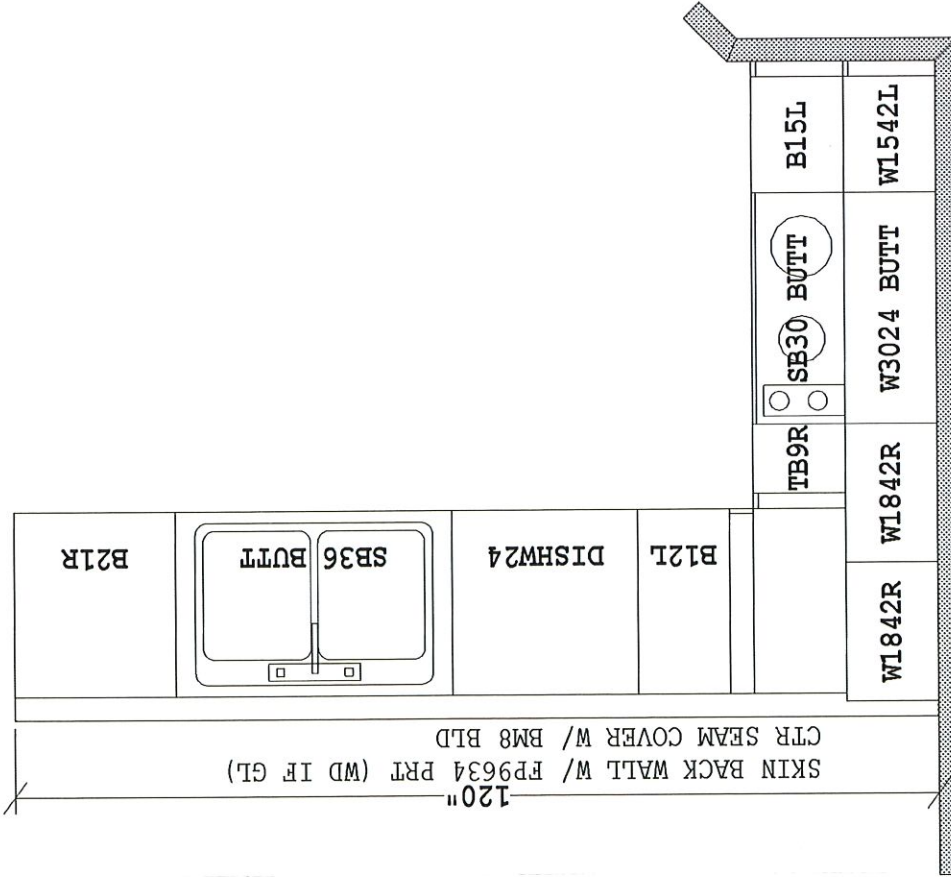

This is an original design and must not be released or copied unless job order placed.

FSR: _____ DATE: _____

Page _____ of _____

Designer: BLH CABS # _____

All dimensions size designations given are subject to verification on job site and adjustment to fit job conditions.

Desiged: 9/23/2019
 Printed: 9/23/2019

REV2

NEWMARK HOMES - HOUSTON
 ARTISAN SERIES
 PLAN 451D - 42 OPT BI KIT

 UPGRADE 1

 G - R
 STD - REV

 APPLICABLE
 TO PLANS:
 452D
 453D

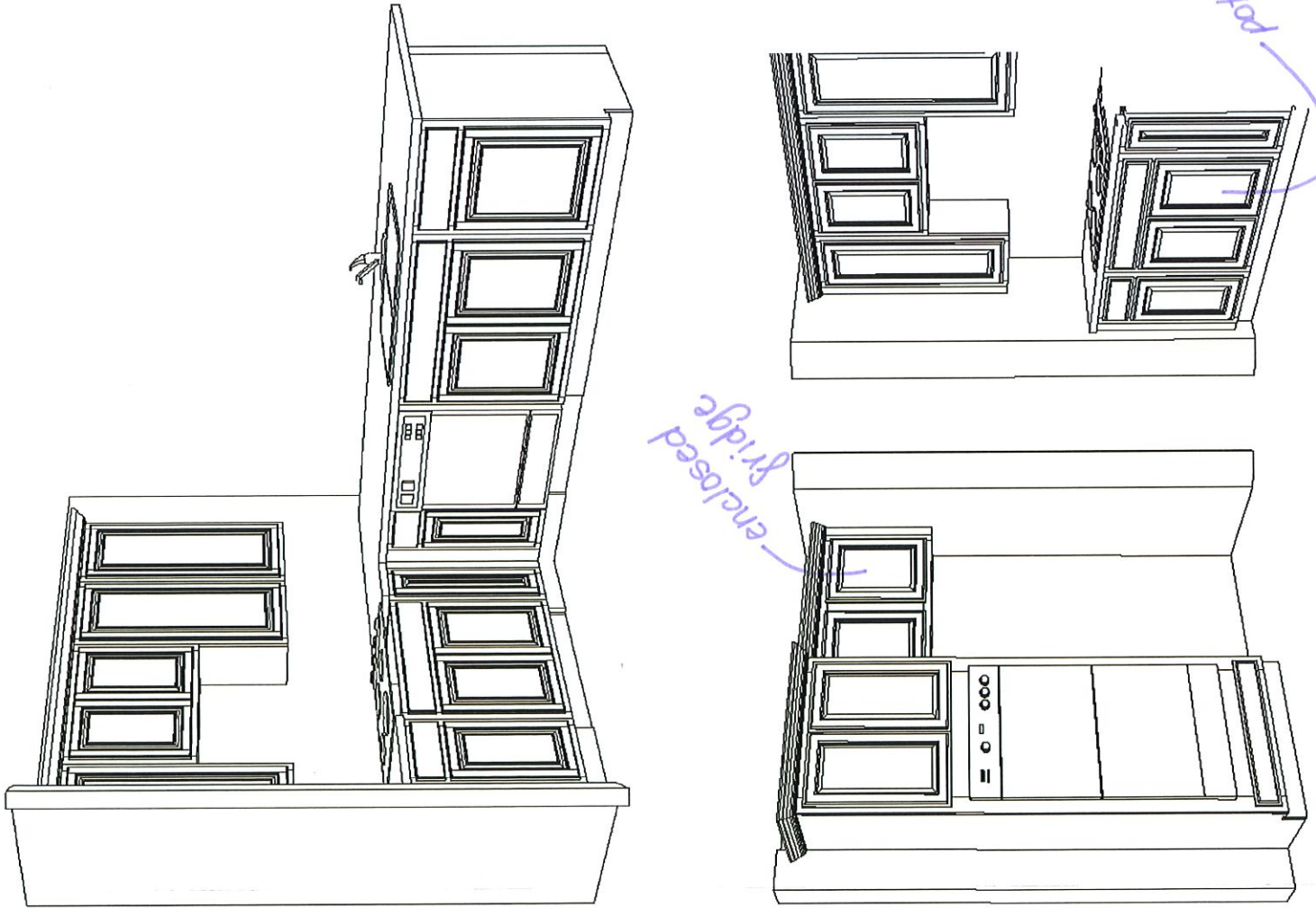

Note: This drawing is an artistic interpretation of the general appearance of the design. It is not meant to be an exact rendition.

Designer: BLH Page ____ of ____

Designed: 9/23/2019
 Printed: 9/23/2019

REV2

NEWMARK HOMES - HOUSTON
 ARTISAN SERIES
 PLAN 451D - 452D - 453D
 BATHS
 G - R
 STD - REV

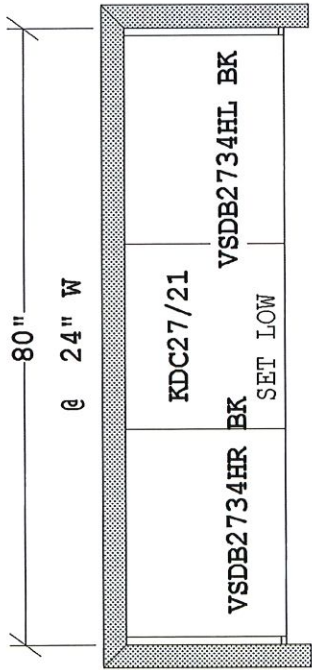

MASTER BATH

DOOR STYLE: _____
 MBATH - PARTS
 1-BTK8 PRT
 2-SHM8 BLD
 2-UM8 BLD
 2-UF3
 2-KNOB (DOOR-FOL)
 5-PULL (DRAWER-FOL)
 2-BEP34 WD (IF GL)

NO MED CAB
 PER SPECS

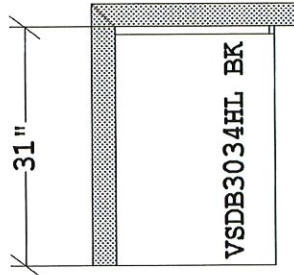

BATH 2

BATH 2 - PARTS
 DOOR STYLE: _____
 1-BTK8 PRT
 1-SHM8 BLD
 1-UM8 BLD
 1-UF3
 1-KNOB (DOOR-FOL)
 2-PULL (DRAWER-FOL)
 1-BEP34 WD (IF GL)

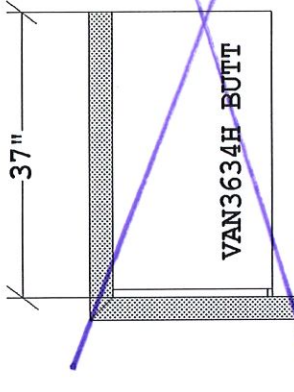

BATH 3

BATH 3 - PARTS
 DOOR STYLE: _____
 1-BTK8 PRT
 1-SHM8 BLD
 1-UM8 BLD
 1-UF3
 2-KNOB (DOOR-FOL)
 2-PULL (DRAWER-FOL)
 1-BEP34 WD (IF GL)

This is an original design and must not be released or copied unless job order placed. FSR: _____ DATE: _____ Page _____ of _____	All dimensions size designations given are subject to verification on job site and adjustment to fit job conditions. Designer: BLH CABS # _____	Designed: 9/23/2019 Printed: 9/23/2019
		REV2
451D - BATHS - ARTISAN		Cabinets Layouts Drawing #: 1 Scale : 0 1/2" 1'

NEWMARK HOMES - HOUSTON
 ARTISAN SERIES
 PLAN 451D - 452D - 453D
 BATHS
 G - R
 STD - REV

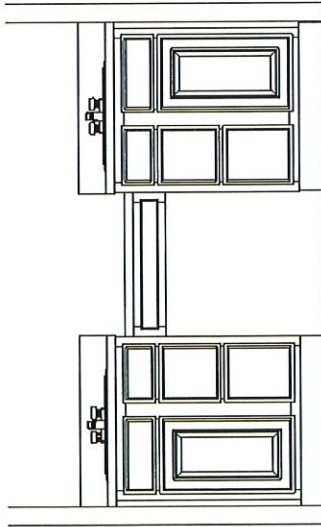

MASTER BATH

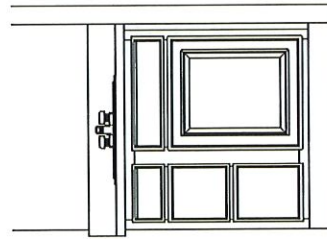

BATH 2

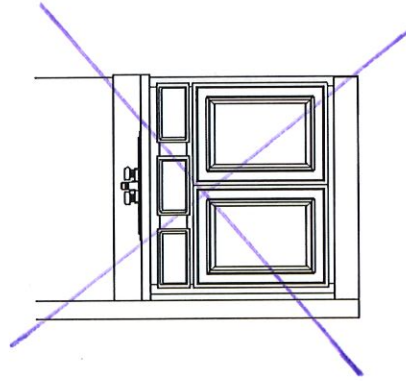

BATH 3

This is an original design and must not be released or copied unless job order placed.

FSR: _____ DATE: _____

Page _____ of _____

All dimensions size designations given are subject to verification on job site and adjustment to fit job conditions.

Designer: BLH CABS # _____

Designed: 9/23/2019
Printed: 9/23/2019

REV2

NEWMARK HOMES - HOUSTON
 ARTISAN SERIES
 PLAN 45D1 - OPT BATH 3
 G - R
 STD - REV

THIS OPTION WILL DELETE STD
 BATH 3

DOOR STYLE: _____
 BATH 3 W / TWO
 SINKS OPT - PARTS
 1-BTK8 PRT
 1-SHM8 BLD
 1-UM8 BLD
 1-UF3 (FOL)
 4-KNOB (DOOR-FOL-OPT)
 3-PULL (DWR-FOL-OPT)
 1-BEP34 WD (IF GL)

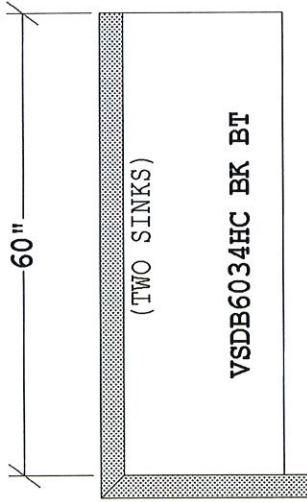

BATH 3 W/ TWO SINKS OPT
 (DELETES STD BATH 3 -
 APPLICABLE ONLY TO PLAN 45D1)

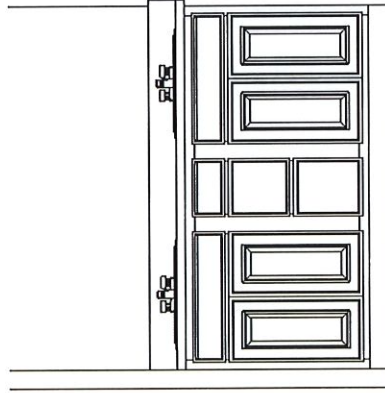

OPT BATH 3 W/
 PLAN 452D - ONLY

<p>This is an original design and must not be released or copied unless job order placed.</p> <p>FSR: _____ DATE: _____</p> <p>Page _____ of _____</p>	 <p>TIMBERLAKE CABINETRY</p>	<p>All dimensions, size designations given are subject to verification on job site and adjustment to fit job conditions.</p> <p>Designer: BLH CABS # _____</p>	<p>Designed: 05/03/16 Printed: 05/04/16</p> <p style="text-align: center; font-size: 24pt;">REV2</p>
<p>451D - OPT B3 - ARTISAN - AVAILABLE ONLY IN PLAN 45D1 Cabinets Layouts Drawing #: 1 Scale : 0 1/2" = 1'</p>			

CAMBRIDGE DOOR
2 PANEL STRAIGHT
#3360-18

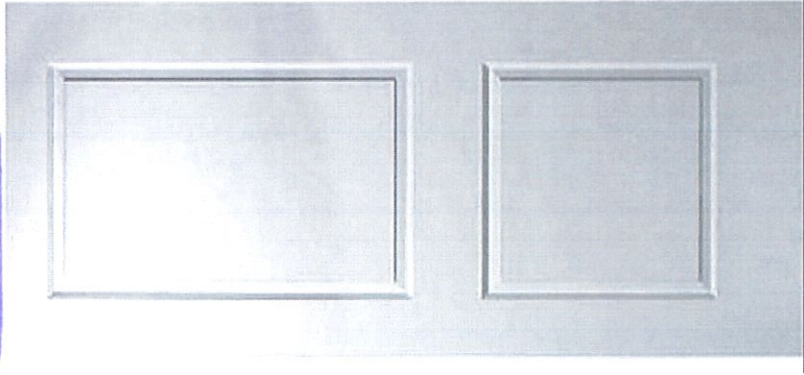

ROCKPORT DOOR
HORIZONTAL PANEL
5 OR 6 PANEL DEPENDS
ON HEIGHT OF DOOR
#3360-17

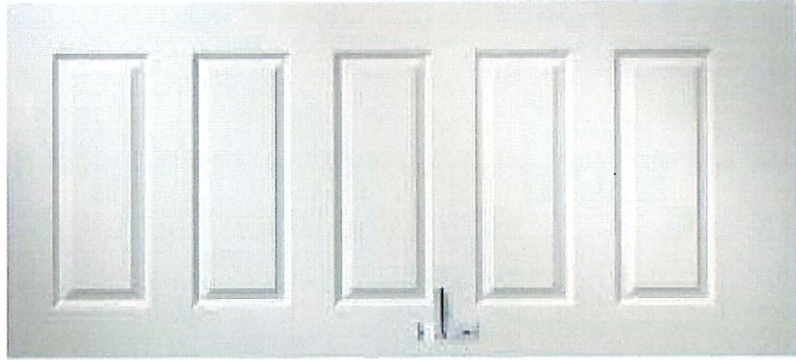

CONTINENTAL DOOR
2 PANEL ARCH
#3360-05



* convert staircase & 1/2 walls to railings *

BASE

UPGRADE 1 - HARMONY - CURVED HEXAGON

IRONWOOD HOUSE OF FORGINGS
NEW MARK HOMES

ASH GREY (AG)
SATIN BLACK (STB)

UPGRADE 1 - HARMONY - ARCH

IRONWOOD HOUSE OF FORGINGS
NEW MARK HOMES

ASH GREY (AG)
SATIN BLACK (STB)

UPGRADE 2 - AALTO - RECTANGLE

IRONWOOD HOUSE OF FORGINGS
NEW MARK HOMES

ASH GREY (AG)
SATIN BLACK (STB)

UPGRADE 1 - HARMONY - CROSSED ARCH

IRONWOOD HOUSE OF FORGINGS
NEW MARK HOMES

ASH GREY (AG)
SATIN BLACK (STB)

UPGRADE 2 - AALTO - DOUBLE LEG

IRONWOOD HOUSE OF FORGINGS
NEW MARK HOMES

ASH GREY (AG)
SATIN BLACK (STB)

UPGRADE 3 - HORIZONTAL

IRONWOOD HOUSE OF FORGINGS
NEW MARK HOMES

ASH GREY (AG)
SATIN BLACK (STB)

UPGRADE 4 - FOUNDATION

IRONWOOD HOUSE OF FORGINGS
NEW MARK HOMES

ASH GREY (AG)
SATIN BLACK (STB)

UPGRADE 5 - SOHO

IRONWOOD HOUSE OF FORGINGS
NEW MARK HOMES

BRASS (BR)
SATIN BLACK (STB)

STAIN CHOICES

- EBONY
- DARK WALNUT
- MAHOAGANY

- PAINT ON DO NOT WIPE OFF
- PAINT ON WITH WIPE OFF TECHNIQUE
- WHITE OAK OPTION

OPTIONAL NEWEL POST UPGRADE WITH STARTER STEP OPTION (MODERN BOX NEWEL LARGE 5400)

OPTIONAL FULL STAIN SKIRT TRIM PACKAGE



OPTIONAL STAINED TREADS WITH PAINTED RISERS

OPTIONAL STAINED TREADS WITH STAINED RISERS

STANDARD SPECIFICATIONS

- Handrail
- 6010 Oak handrail, post to post application
- Newels
- 6010 Oak wall rail w/rosettes ,3002 bracket
- Balusters
- 4000 w/cap
- Paint Square Iron Balusters
- Skirt & Kick
- Paint Grade 1 x 12 w/PM 5

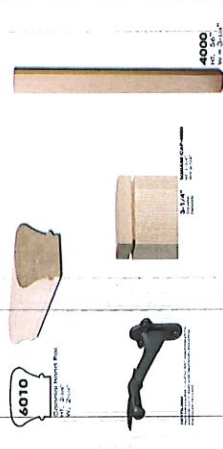

Newel Post Upgrades

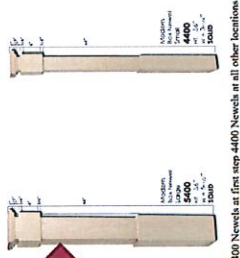

OPTION TO UPGRADE HANDRAIL

Hand Rail Upgrade

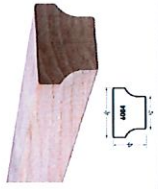

UPGRADE 6 - FABRICATION



STANDARD PORTRAIT STAIRS





BALBOA

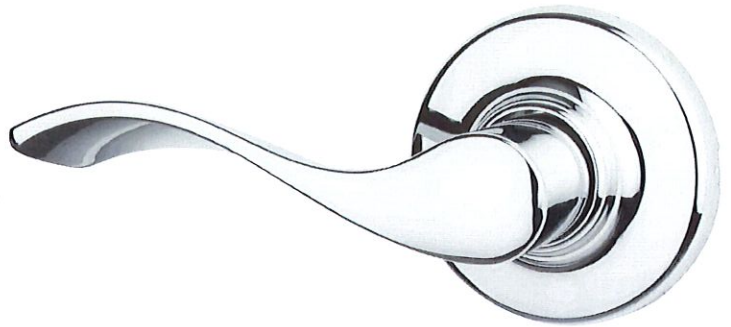

Available Finishes



15
Satin
Nickel



11P
Venetian
Bronze



26
Polished
Chrome



NEWMARK
H O M E S

#1 SELLING U.S. LOCK BRAND

*Source: TraOnline US quarterly brand unit share report, Q4 2006 through Q1 2019

361829-2/19

Kwikset



HomeConnect 620
Contemporary



SmartCode 915
Contemporary



San Clemente
Halifax, Milan,
Lisbon



Tavaris
All Compatible



Vancouver
Halifax, Lisbon,
Milan

Available Finishes



26
Polished
Chrome



**SMARTKEY
SECURITY™**

FINISH AND
LIFETIME
WARRANTY
MECHANICAL
ONE YEAR
ELECTRONIC WARRANTY



**NEWMARK
HOMES**

#1 SELLING U.S. LOCK BRAND

Source: TraQline US quarterly brand unit share report, Q4 2006 through Q1 2019

361823-2/19

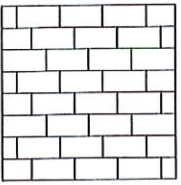
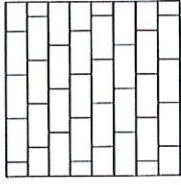
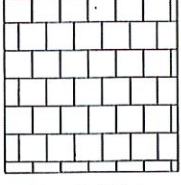
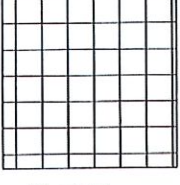
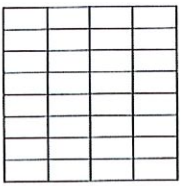
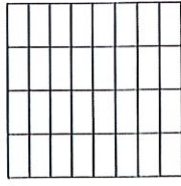
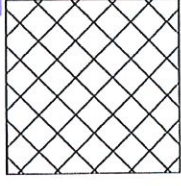
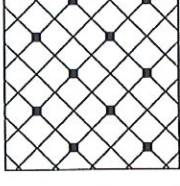
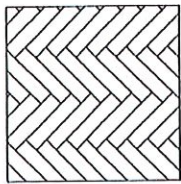
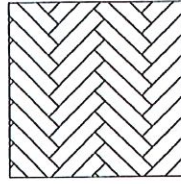
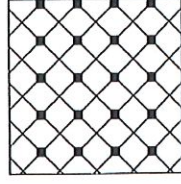
Address _____		Buyer _____	
<div style="text-align: right; font-size: small;">Location</div>  <div style="text-align: right; font-size: small;">_____</div> <div style="text-align: right; font-size: small;">_____</div> <div style="text-align: right; font-size: small;">_____</div>	<div style="text-align: right; font-size: small;">Location</div> <p style="color: blue; font-weight: bold;">Bath 3</p>  <div style="text-align: right; font-size: small;">_____</div> <div style="text-align: right; font-size: small;">_____</div> <div style="text-align: right; font-size: small;">_____</div>	<div style="text-align: right; font-size: small;">Location</div>  <div style="text-align: right; font-size: small;">_____</div> <div style="text-align: right; font-size: small;">_____</div> <div style="text-align: right; font-size: small;">_____</div>	<div style="text-align: right; font-size: small;">Location</div>  <div style="text-align: right; font-size: small;">_____</div> <div style="text-align: right; font-size: small;">_____</div> <div style="text-align: right; font-size: small;">_____</div>
<div style="text-align: right; font-size: small;">Location</div>  <div style="text-align: right; font-size: small;">_____</div> <div style="text-align: right; font-size: small;">_____</div> <div style="text-align: right; font-size: small;">_____</div>	<div style="text-align: right; font-size: small;">Location</div> <p style="color: blue; font-weight: bold;">Main bath</p>  <div style="text-align: right; font-size: small;">_____</div> <div style="text-align: right; font-size: small;">_____</div> <div style="text-align: right; font-size: small;">_____</div>	<div style="text-align: right; font-size: small;">Location</div>  <div style="text-align: right; font-size: small;">_____</div> <div style="text-align: right; font-size: small;">_____</div> <div style="text-align: right; font-size: small;">_____</div>	<div style="text-align: right; font-size: small;">Location</div>  <div style="text-align: right; font-size: small;">_____</div> <div style="text-align: right; font-size: small;">_____</div> <div style="text-align: right; font-size: small;">_____</div>
<div style="text-align: right; font-size: small;">Location</div>  <div style="text-align: right; font-size: small;">_____</div> <div style="text-align: right; font-size: small;">_____</div> <div style="text-align: right; font-size: small;">_____</div>	<div style="text-align: right; font-size: small;">Location</div>  <div style="text-align: right; font-size: small;">_____</div> <div style="text-align: right; font-size: small;">_____</div> <div style="text-align: right; font-size: small;">_____</div>	<div style="text-align: right; font-size: small;">Location</div>  <div style="text-align: right; font-size: small;">_____</div> <div style="text-align: right; font-size: small;">_____</div> <div style="text-align: right; font-size: small;">_____</div>	<div style="text-align: right; font-size: small;">Notes</div> <p style="color: blue; font-weight: bold;">Utility - Hex</p> <div style="text-align: right; font-size: small;">_____</div> <div style="text-align: right; font-size: small;">_____</div> <div style="text-align: right; font-size: small;">_____</div>



Duval

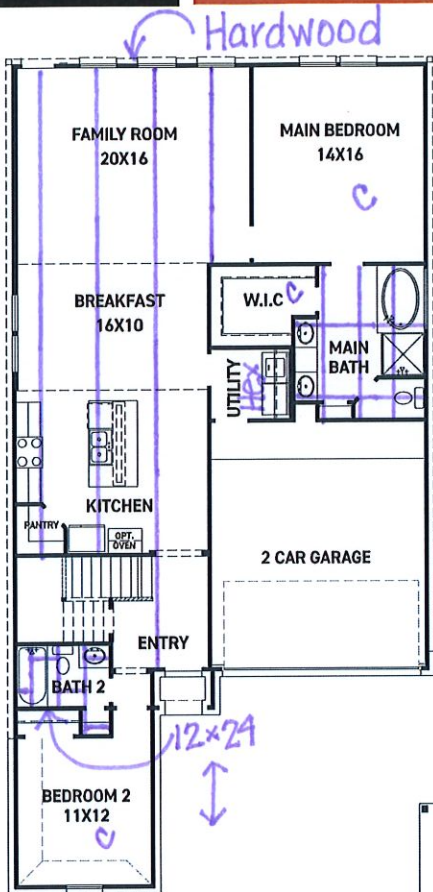

FIRST FLOOR PLAN

FEATURES:

- 2,444 SQUARE FT.
- 4 BEDROOM
- 3 BATHROOM
- 2 CAR GARAGE



OPT. FIREPLACE



COVERED PATIO

OPT. COVERED PATIO

EXTENDED COVERED PATIO

OPT. EXTENDED COVERED PATIO

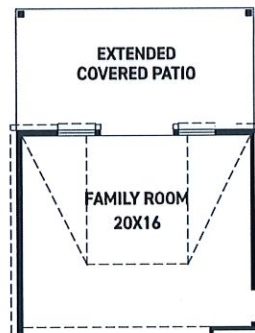

OPT. COVERED PATIO W/ ARCHED VAULT

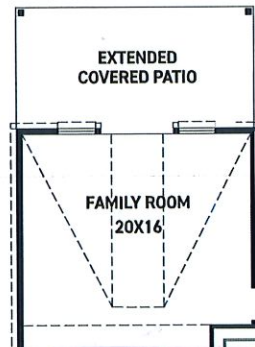

OPT. COVERED PATIO W/ POINTED VAULT

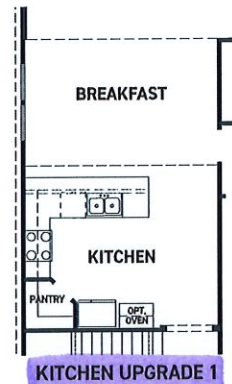

KITCHEN UPGRADE 1

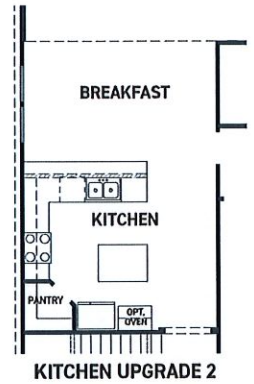

KITCHEN UPGRADE 2

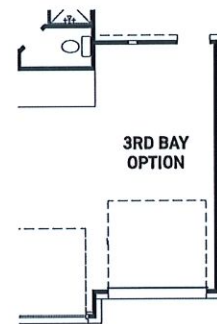

3RD BAY OPTION

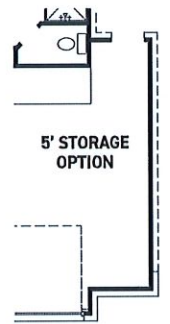

5' STORAGE OPTION

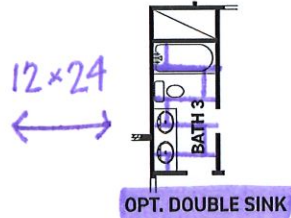

OPT. DOUBLE SINK

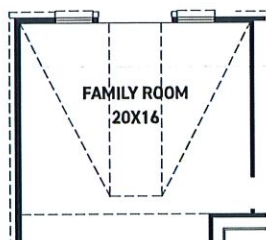

OPT. POINTED VAULT

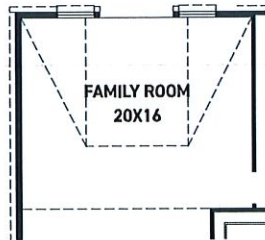

OPT. ARCHED VAULT

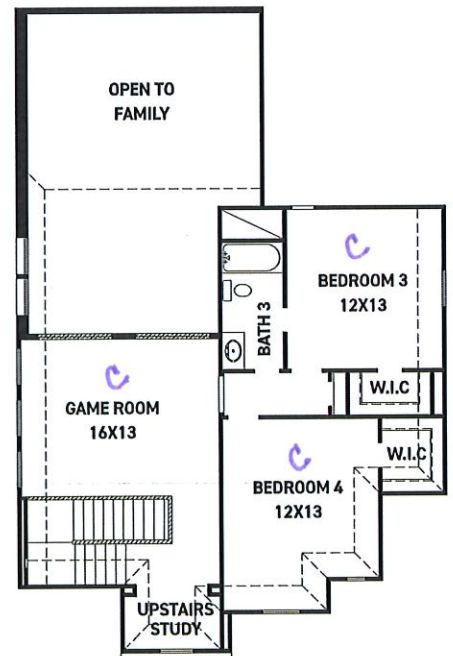

SECOND FLOOR PLAN

REV 10/22 (451D)



These drawings are conceptual only and are for the convenience of reference. They should not be relied upon as representations, express or implied, of the final detail of the residences. The builder expressly reserves the right to make modifications, revisions, and changes it deems desirable in its sole and absolute discretion. Dimensions and square footages are approximate and may vary with actual construction.





newmarkhomes.com

Hall Bath Wall Tile Pattern Detail

Buyer _____

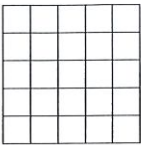
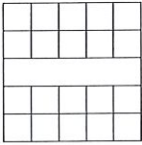
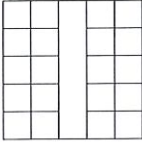
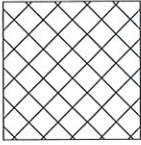
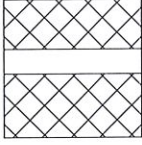
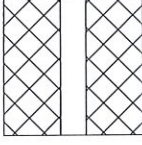
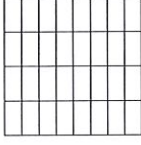
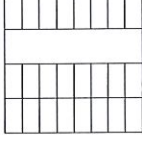
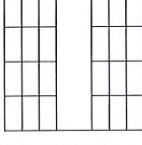
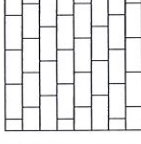
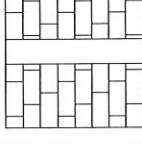
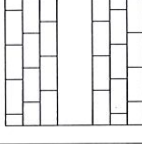
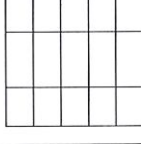
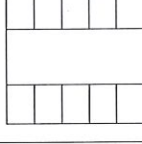
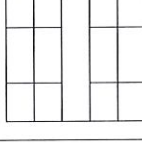
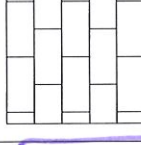
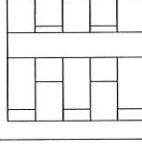
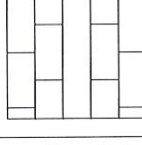
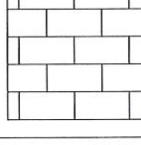
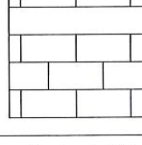
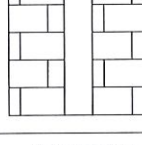
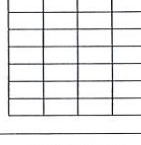
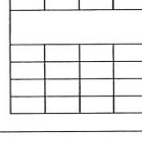
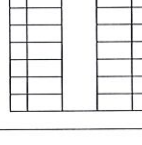
Address _____

Straight  _____ _____ _____	Straight W/ Horizontal Insert  _____ _____ _____	Straight W/ Vertical Insert  _____ _____ _____
Diagonal  _____ _____ _____	Diagonal W/ Horizontal Insert  _____ _____ _____	Diagonal W/ Vertical Insert  _____ _____ _____
Vertical Stacked  _____ _____ _____	Vertical Stacked/ Horizontal Insert  _____ _____ _____	Vertical Stacked W/ Vertical Insert  _____ _____ _____
Vertical Staggered  _____ _____ _____	Straight W/ Horizontal Insert  _____ _____ _____	Straight W/ Vertical Insert  _____ _____ _____
12" X 24" Vertical Stacked  _____ _____ _____	12" X 24" Vertical Stacked W/ Horizontal Insert  _____ _____ _____	12" X 24" Vertical Stacked W/ Vertical Insert  _____ _____ _____
12" X 24" Vertical Staggered  _____ _____ _____	12" X 24" Vertical Staggered W/ Horizontal Insert  _____ _____ _____	12" X 24" Vertical Staggered W/ Vertical Insert  _____ _____ _____
12" X 24" Horizontal Staggered  _____ _____ _____	12" X 24" Horizontal Staggered W/ Horizontal Insert  _____ _____ _____	12" X 24" Horizontal Staggered W/ Vertical Insert  _____ _____ _____
Horizontal Stacked  _____ _____ _____	Horizontal Stacked W/Horizontal Insert  _____ _____ _____	Horizontal Stacked W/Vertical Insert  _____ _____ _____
Herringbone  _____ _____ _____	_____ _____ _____	_____ _____ _____

12" X 24" Horizontal Staggered

Bath 2,3

Master Shower Wall Tile Pattern Detail

Buyer _____

Address _____

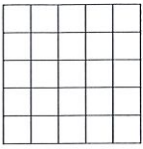
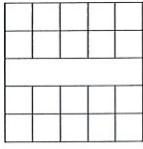
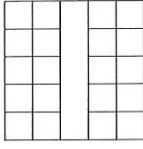
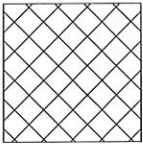
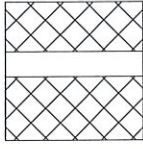
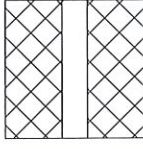
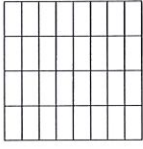
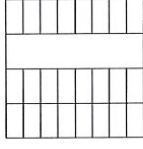
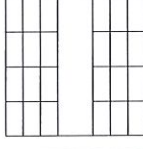
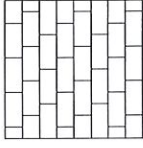
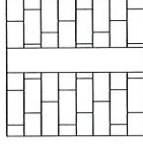
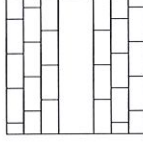
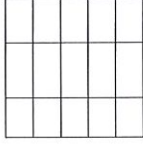
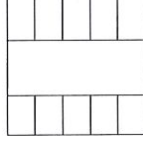
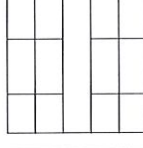
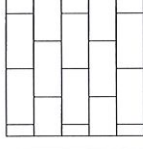
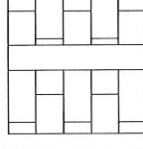
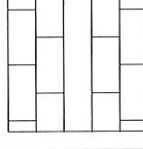
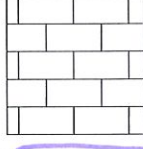
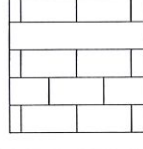
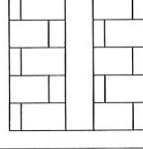
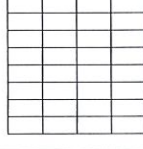
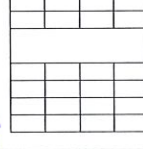
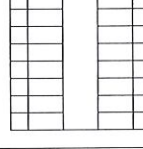
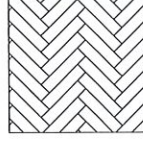
<p>Straight</p>  <p>_____</p> <p>_____</p> <p>_____</p>	<p>Straight W/ Horizontal Insert</p>  <p>_____</p> <p>_____</p> <p>_____</p>	<p>Straight W/ Vertical Insert</p>  <p>_____</p> <p>_____</p> <p>_____</p>
<p>Diagonal</p>  <p>_____</p> <p>_____</p> <p>_____</p>	<p>Diagonal W/ Horizontal Insert</p>  <p>_____</p> <p>_____</p> <p>_____</p>	<p>Diagonal W/ Vertical Insert</p>  <p>_____</p> <p>_____</p> <p>_____</p>
<p>Vertical Stacked</p>  <p>_____</p> <p>_____</p> <p>_____</p>	<p>Vertical Stacked/ Horizontal Insert</p>  <p>_____</p> <p>_____</p> <p>_____</p>	<p>Vertical Stacked W/ Vertical Insert</p>  <p>_____</p> <p>_____</p> <p>_____</p>
<p>Vertical Staggered</p>  <p>_____</p> <p>_____</p> <p>_____</p>	<p>Straight W/ Horizontal Insert</p>  <p>_____</p> <p>_____</p> <p>_____</p>	<p>Straight W/ Vertical Insert</p>  <p>_____</p> <p>_____</p> <p>_____</p>
<p>12" X 24" Vertical Stacked</p>  <p>_____</p> <p>_____</p> <p>_____</p>	<p>12" X 24" Vertical Stacked W/ Horizontal Insert</p>  <p>_____</p> <p>_____</p> <p>_____</p>	<p>12" X 24" Vertical Stacked W/ Vertical Insert</p>  <p>_____</p> <p>_____</p> <p>_____</p>
<p>12" X 24" Vertical Staggered</p>  <p>_____</p> <p>_____</p> <p>_____</p>	<p>12" X 24" Vertical Staggered W/ Horizontal Insert</p>  <p>_____</p> <p>_____</p> <p>_____</p>	<p>12" X 24" Vertical Staggered W/ Vertical Insert</p>  <p>_____</p> <p>_____</p> <p>_____</p>
<p>12" X 24" Horizontal Staggered</p>  <p>_____</p> <p>_____</p> <p>_____</p>	<p>12" X 24" Horizontal Staggered W/ Horizontal Insert</p>  <p>_____</p> <p>_____</p> <p>_____</p>	<p>12" X 24" Horizontal Staggered W/ Vertical Insert</p>  <p>_____</p> <p>_____</p> <p>_____</p>
<p>Horizontal Stacked</p>  <p>_____</p> <p>_____</p> <p>_____</p>	<p>Horizontal Stacked W/Horizontal Insert</p>  <p>_____</p> <p>_____</p> <p>_____</p>	<p>Horizontal Stacked W/Vertical Insert</p>  <p>_____</p> <p>_____</p> <p>_____</p>
<p>Herringbone</p>  <p>_____</p> <p>_____</p> <p>_____</p>	<p>_____</p> <p>_____</p> <p>_____</p>	<p>_____</p> <p>_____</p> <p>_____</p>

12x24
Shower Wall
Tub Splash
Tub Deck/
Skirt

Backsplash Tile Pattern Detail

Buyer _____

Address _____

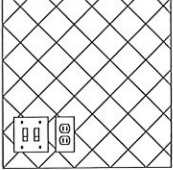
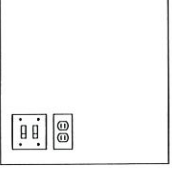
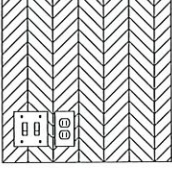
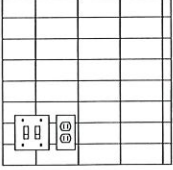
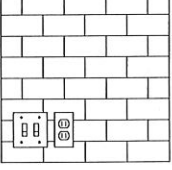
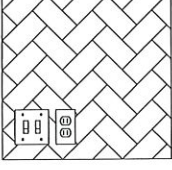
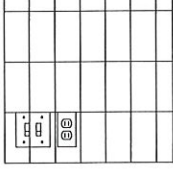
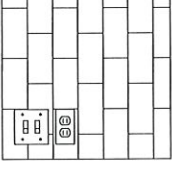
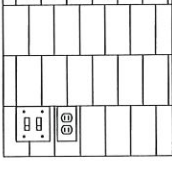
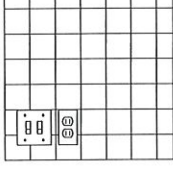
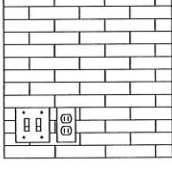
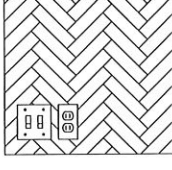
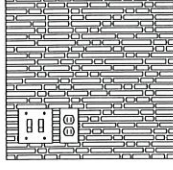
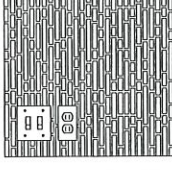
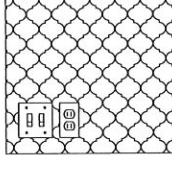
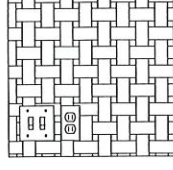
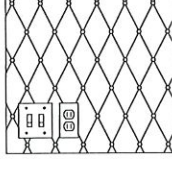
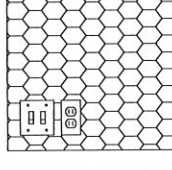
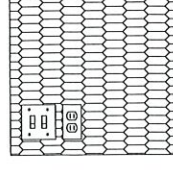
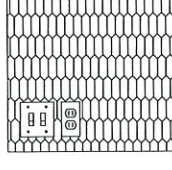
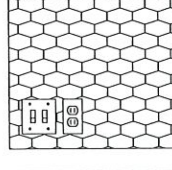
<p>Standard 12x12, 13x13 & 14x14</p>  <p>_____</p> <p>_____</p> <p>_____</p>	<p>Slab Backsplash</p>  <p>_____</p> <p>_____</p> <p>_____</p>	<p>Chevron Mosaic</p>  <p>_____</p> <p>_____</p> <p>_____</p>
<p>Horizontal Stacked</p>  <p>_____</p> <p>_____</p> <p>_____</p>	<p>Horizontal Brick Joint</p>  <p>_____</p> <p>_____</p> <p>_____</p>	<p>Herringbone</p>  <p>_____</p> <p>_____</p> <p>_____</p>
<p>Vertical Stacked</p>  <p>_____</p> <p>_____</p> <p>_____</p>	<p>Running Bond</p>  <p>_____</p> <p>_____</p> <p>_____</p>	<p>Vertical Offset Bond</p>  <p>_____</p> <p>_____</p> <p>_____</p>
<p>4x4, 6x6 & 8x8</p>  <p>_____</p> <p>_____</p> <p>_____</p>	<p>2x11, 3x12 & 4x10 Horizontal Brick Joint</p>  <p>_____</p> <p>_____</p> <p>_____</p>	<p>2x11, 3x12 & 4x10 Herringbone</p>  <p>_____</p> <p>_____</p> <p>_____</p>
<p>Random Horizontal Linear Mosaic</p>  <p>_____</p> <p>_____</p> <p>_____</p>	<p>Mosaic Install Vertical</p>  <p>_____</p> <p>_____</p> <p>_____</p>	<p>Arabesque/Baroque/Lantern</p>  <p>_____</p> <p>_____</p> <p>_____</p>
<p>Basketweave</p>  <p>_____</p> <p>_____</p> <p>_____</p>	<p>Rhomboid with Dots</p>  <p>_____</p> <p>_____</p> <p>_____</p>	<p>Hexagon</p>  <p>_____</p> <p>_____</p> <p>_____</p>
<p>Picket Mosaic</p>  <p>_____</p> <p>_____</p> <p>_____</p>	<p>Picket Vertical</p>  <p>_____</p> <p>_____</p> <p>_____</p>	<p>Wide Hexagon Mosaic</p>  <p>_____</p> <p>_____</p> <p>_____</p>

Kichler Lucian 52" 5 Blade LED Ceiling Fan

Model: **330000PN**

- Polished Nickel
- Bronze
- Brushed Nickel
- Black → *Family*



Frigidaire Gallery® Package 1

4540-HB 4540-M1

FRIGIDAIRE GALLERY



30" Single Electric Wall Oven with Total Convection

GCWS3067AF

- Our most advanced and powerful convection system, Total Convection gives you maximum versatility in the kitchen, powering cooking modes like Air Fry, No Preheat, Slow Cook, Convection Bake, Steam Bake, Convection Roast, Steam Roast, Air Sous Vide, Bread Proof, Dehydrate and more!
- Take the guesswork out of cooking with the Temperature Probe
- Premium Touch Screen Control Panel
- Better access to your meals with our Glide Rack



36" Gas Cooktop

FGGC3645QS

- Stainless Steel
- Recessed Cooktop
- 5 Sealed Burners: 18,000 BTU, 12,000 BTU, (2) 9,500 BTU & 5,000 BTU
- Express-Select® Controls
- Continuous Corner-To-Corner Grates
- Low Simmer Burner
- Electronic Pilotless Ignition



36" Under-Cabinet Hood

FHWC3625MS

- 220 CFMs
- Rocker Switch Controls
- Fan Blower
- Vertical or Horizontal Air Discharge
- 2 Fan Speeds
- Incandescent Lighting
- Dishwasher-Safe Filters
- Convertible¹ Exhaust Duct

¹ Ventilation is convertible to be either ducted outside, or recirculated inside requiring no ducting. (Recirculated option requires use of a cover)



2.2 Cu. Ft. Built-In Microwave with Trim Kit

FGMO226NUF/
MWTK30FGUF

- 1,200 Watts
- 16.5" Glass Turntable
- LED display with touchscreen controls



24" Built-In Dishwasher

FGID2466QF

- Quieter Decibel Level (dB): 52
- OrbitClean® Wash System
- 8 Wash Cycles
- 5 Wash Levels
- Dark Grey Tub
- Adjustable Upper Rack
- 1 - 24 Hour Delay Start
- Upper Rack Only Wash
- SaharaDry™

Building the Future, Together.

FRIGIDAIRE
GALLERY

FRIGIDAIRE
PROFESSIONAL

Electrolux