

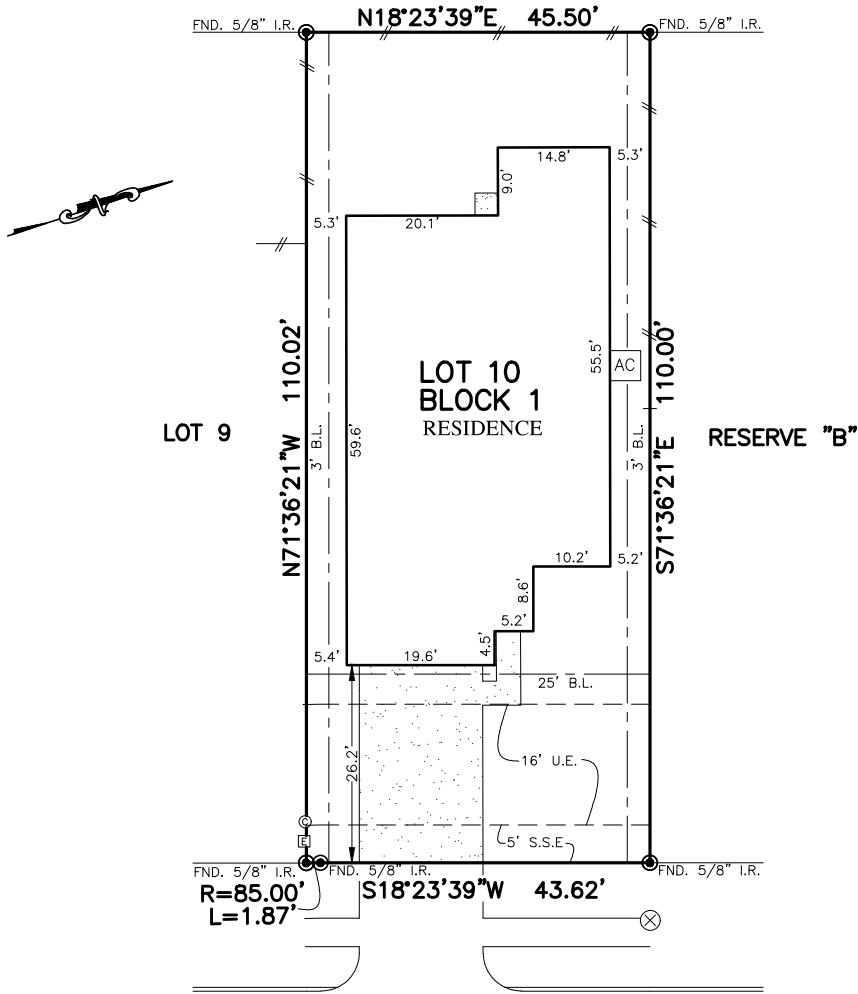

PLATWORK	B.L. BUILDING LINE	U.E. UTILITY EASEMENT	A.E. AERIAL EASEMENT	☆ LIGHT POLE	⊗ MANHOLE
PROPERTY LINE	G.B.L. GARAGE BUILDING LINE	W.L.E. WATER LINE EASEMENT	D.E. DRAINAGE EASEMENT	⊠ ELECTRIC BOX	⊠ GRATE DRAIN
BUILDING LINE (B.G.)	B.G.L. BUILDER GUIDELINES	S.S.E. SANITARY SEWER EASEMENT	E.E. ELECTRIC EASEMENT	⊕ FIBER OPTIC	⊠ PAD MOUNTED TRANSFORMER
EASEMENT	F.F. FINISHED FLOOR	ST.M.S.E. STORM SEWER EASEMENT	○ WATER VALVE	⊕ TELEPHONE PEDESTAL	⊠ GAS METER
WOODEN FENCE	EXT. EXTENDED	P.A.E. PRIVATE ACCESS EASEMENT	○ FIRE HYDRANT	⊕ CABLE PEDESTAL	⊠ WATER METER
WROUGHT IRON FENCE	R.O.W. RIGHT-OF-WAY	P.U.E. PRIVATE UTILITY EASEMENT	● MONUMENT	⊕ WATER METER	⊠ MANHOLE & INLET
CHAIN LINK FENCE	T.O.F. TOP OF FORM	P.V.T. PRIVATE	I.R. IRON ROD	⊕ GUY ANCHOR	
OVERHEAD ELECTRIC	ELEV. ELEVATION	F.N.D. FOUND	I.P. IRON PIPE		

RESERVE "A"



16522
 BARRED OWL LANE
 (60' R.O.W.)

PLAT OF SURVEY
 SCALE: 1 = 20'

- NOTES:
1. ALL BEARINGS SHOWN HEREON ARE BASED ON THE RECORDED PLAT.
 2. ALLPOINTS LAND SURVEY, INC. IS NOT LIABLE FOR ANY DAMAGES DUE TO INFORMATION NOT PROVIDED TO SURVEYOR OR BUILDER PLACING ANY IMPROVEMENTS WITHIN A BUILDING LINE OR EASEMENT.
 3. SUBJECT TO APPLICABLE RESTRICTIVE COVENANTS LISTED IN ITEM 1, SCHEDULE "B" OF TITLE COMMITMENT ISSUED BY WFG NATIONAL TITLE INSURANCE Co. UNDER G.F. No PT1862129.

FOR: JONATHAN WELLS & CASSIE WELLS
 ADDRESS: 16522 BARRED OWL LANE
 ALLPOINTS JOB#: LL160366 BY: FM
 G.F.: PT1862129
 JOB:

LOT 10, BLOCK 1,
 MONTGOMERY CREEK RANCH, SECTION 19,
 CAB. Z, SHTS. 4150-4152, MAP RECORDS,
 MONTGOMERY COUNTY, TEXAS

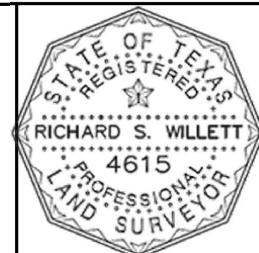

I HEREBY CERTIFY THAT THIS PLAT REPRESENTS THE RESULTS OF A SURVEY MADE ON THE GROUND, ON THE 18TH DAY OF SEPTEMBER, 2018.

RSW

©2018, ALLPOINTS LAND SURVEY, INC. All Rights Reserved.