

LEGEND											
---	WOODEN FENCE	ELEV.	ELEVATION	(B.G.)	BUILDER GUIDELINES	⊗	ELECTRIC BOX	⊕	TELEPHONE PEDESTAL	⊞	TRANSFORMER
---	WROUGHT IRON FENCE	T.O.F.	TOP OF FORM	M.A.E.	MAINTENANCE EASEMENT	⊗	INLET	⊕	HYDRANT	⊞	GRATE DRAIN
---	CHAIN LINK FENCE	F.F.	FINISHED FLOOR	R.O.W.	RIGHT-OF-WAY	⊗	MANHOLE & INLET	⊕	FIRE HYDRANT	⊞	METER
---	OVERHEAD ELECTRIC	EXT.	EXTENDED	S.L.E.	STREET LIGHT EASEMENT	⊗	UTILITY VAULT	⊕	WATER VALVE	⊞	MANHOLE
---	PROPERTY LINE	PVT.	PRIVATE	D.E.	DRAINAGE EASEMENT	⊗	FND. FOUND	⊕	WATER VALVE	⊞	PROPERTY CORNER
---	BUILDING LINE	CONC.	CONCRETE	E.E.	ELECTRIC EASEMENT	⊗	RIDG. BUILDING	⊕	WATER VALVE	⊞	ANCHOR
---	UTILITY EASEMENT	IR	IRON ROD	S.S.E.	SANITARY SEWER EASEMENT	⊗	RIDG. BUILDING	⊕	WATER VALVE	⊞	POWER POLE
---	EASEMENT	W.L.E.	WATERLINE EASEMENT	IP.	IRON PIPE	⊗	RIDG. BUILDING	⊕	WATER VALVE	⊞	ANCHOR

CALLED REMAINDER OF 249.9 ACRES

F.N. 2007-144881

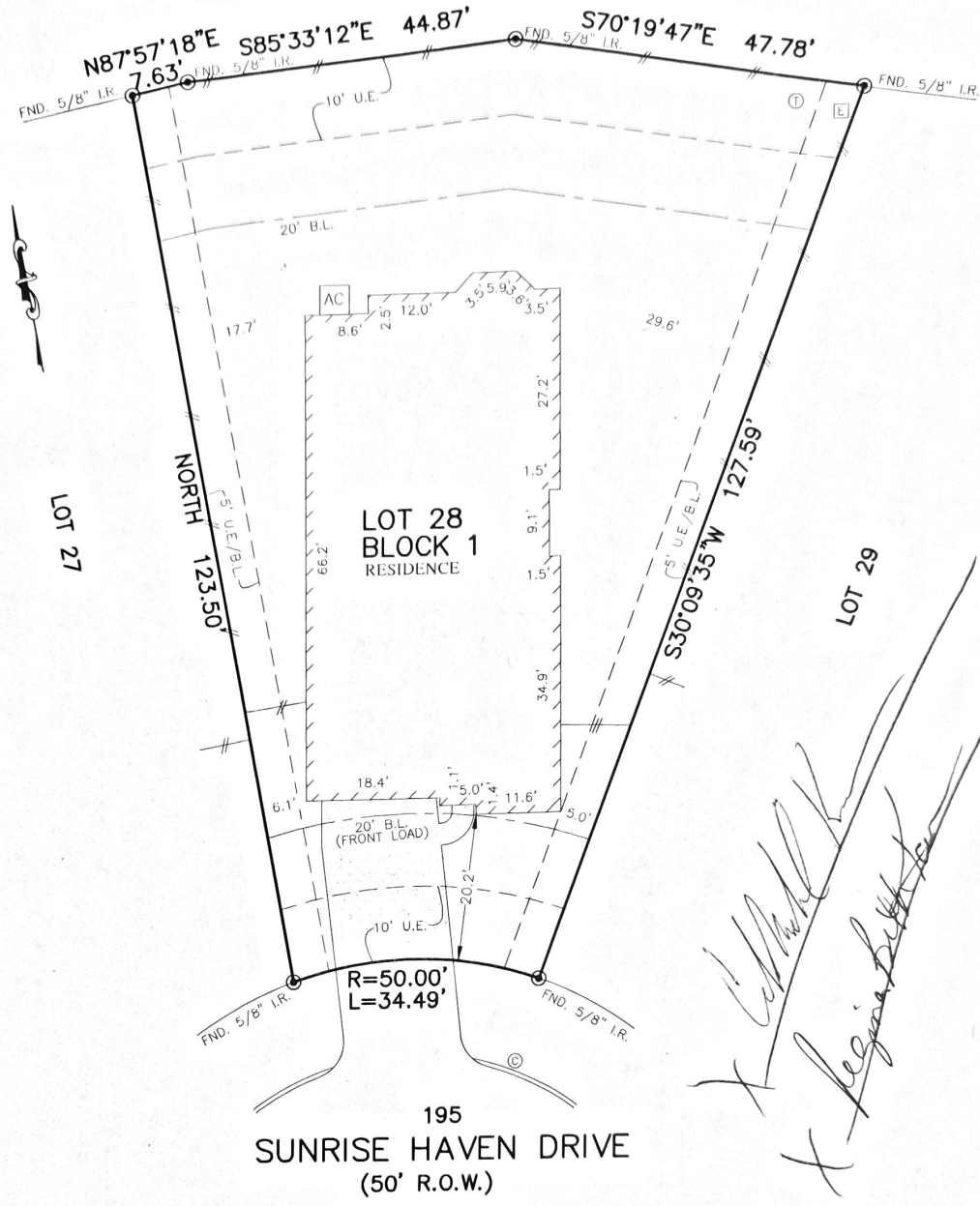

*Handwritten signatures and notes:*  
 X [Signature]  
 X [Signature]

- NOTES:
1. ALL BEARINGS SHOWN HEREON ARE BASED ON THE RECORDED PLAT.
  2. SUBJECT TO APPLICABLE RESTRICTIVE COVENANTS LISTED IN ITEM No. 1 SCHEDULE "B" OF TITLE COMMITMENT ISSUED BY FIDELITY NATIONAL TITLE INSURANCE Co. UNDER G.F. No. NT01-17001462.

**PLAT OF SURVEY**  
 SCALE: 1" = 20'

FLOOD MAP:  
 THIS PROPERTY LIES IN ZONE "X"  
 AS DEPICTED ON COMMUNITY PANEL  
 No. 48339 C 0370 G, DATED: 08-18-14  
 \*THIS INFORMATION IS BASED ON GRAPHIC PLOTTING  
 WE DO NOT ASSUME RESPONSIBILITY FOR EXACT  
 DETERMINATION\*

© 2017, ALLPOINTS SERVICES, CORP., All Rights Reserved. This original work is protected under copyrights laws, title 17 U.S. Code Sections 101 & 102. All violators will be prosecuted to the extent of the law. This survey is being provided solely for the use of the recipients and no license has been created, express or implied, to copy the survey except as is necessary in conjunction with the original transaction.

FOR: CURTIS MICHAEL KARR  
 REGINA BETH KARR  
 ADDRESS: 195 SUNRISE HAVEN  
 DRIVE  
 ALLPOINTS JOB #: CS135645 PG  
 G.F.: NT01-17001462



**ALLPOINTS**  
 SERVICES CORP.  
 PHONE: 713-468-7707  
 T.B.P.L.S. # 10122600

LOT 28, BLOCK 1,  
 WOODFOREST, SECTION 65,  
 CAB. Z, SHTS. 4059-4061, MAP RECORDS,  
 MONTGOMERY COUNTY, TEXAS

I HEREBY CERTIFY THAT THIS PLAT REPRESENTS THE  
 RESULTS OF A SURVEY MADE ON THE GROUND, ON THE 10TH  
 DAY OF NOVEMBER, 2017.

*Signature: Steve P. Brister*

