

LEGEND * ITEMS THAT MAY APPEAR IN *
DRAWING BELOW

M.U.E. = MUNICIPAL UTILITY EASEMENT
 U.E. = UTILITY EASEMENT
 A.E. = AERIAL EASEMENT
 D.E. = DRAINAGE EASEMENT
 S.S.E. = SANITARY SEWER EASEMENT
 S.W.S.E. = STORM SEWER EASEMENT
 W.L.E. = WATER LINE EASEMENT

F.I.R. = FOUND IRON ROD
 F.I.P. = FOUND IRON PIPE
 S.I.R. = SET IRON ROD
 W.P. = WOODEN POST
 M.P. = METAL POST
 C.F.# = CLERK'S FILE NUMBER
 P.O.C. = POINT OF COMMENCING
 P.O.B. = POINT OF BEGINNING
 F.N.D. = FOUND
 B.L. = BUILDING LINE
 BRS = BEARS

P.A.E. = PERMANENT ACCESS EASEMENT
 P.U.E. = PUBLIC UTILITY EASEMENT
 W.S.E. = WATER & SEWER EASEMENT
 E.E. = ELECTRIC EASEMENT
 P.C. = POINT OF CURVATURE
 P.T. = POINT OF TANGENCY
 P.R.C. = POINT OF REVERSE CURVATURE
 P.C.C. = POINT OF COMPOUND CURVATURE
 P.P. = POWER POLE
 S.F.N.F. = SEARCHED FOR, NOT FOUND
 U.T.S. = UNABLE TO SET

⊙ CONTROL MONUMENT
 ———— PROPERTY LINE
 ———— EASEMENT LINE
 ———— BUILDING SETBACK LINE
 ———— BUILDING WALL

—○— METAL FENCE
 - - - - WIRE FENCE
 -v-v- VINYL FENCE
 -// -// - WOODEN FENCE
 -x-x-x- CHAIN LINK FENCE

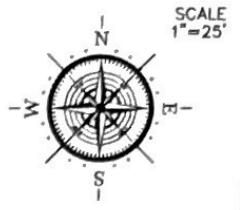

12014 LAKE MEAD LANE
 (60 R.O.W.)

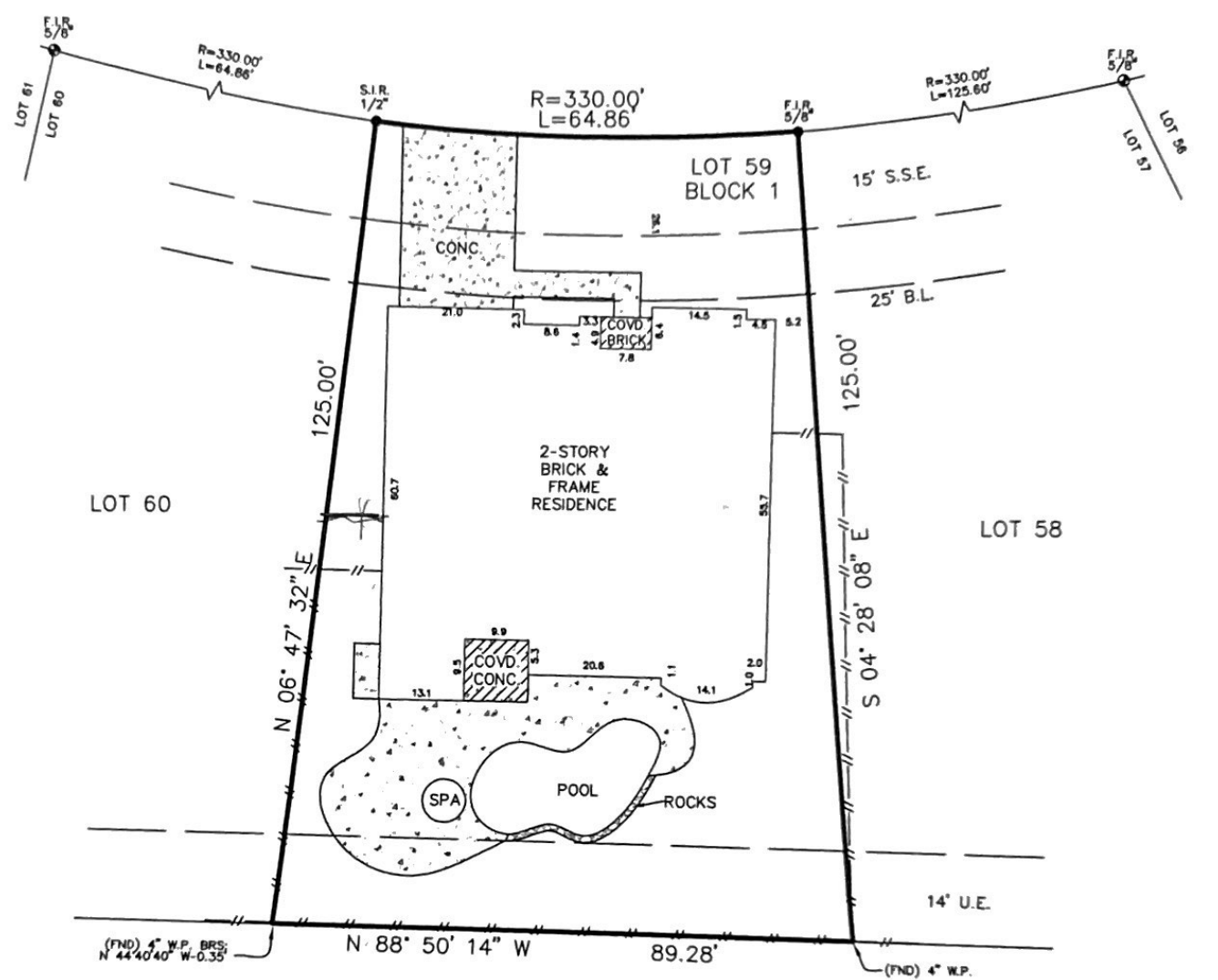

RESERVE "A"

Reviewed & Accepted by: *Kenneth Ferrari* Date *3/16/18*, *Cynthia Ferrari* Date *3/16/18*

NOTES:
 - BEARING BASIS: FLAT
 - SUBJECT TO ANY AND ALL RECORDED AND UNRECORDED EASEMENTS
 - SURVEYOR HAS NOT INDEPENDENTLY ABSTRACTED PROPERTY
 - UNDERGROUND UTILITY INSTALLATIONS, UNDERGROUND IMPROVEMENTS, FOUNDATIONS AND/OR OTHER UNDERGROUND STRUCTURES WERE NOT LOCATED BY THIS SURVEY
 - THIS SURVEY IS CERTIFIED FOR THIS TRANSACTION ONLY, IT IS NOT TRANSFERABLE TO ADDITIONAL INSTITUTIONS OR SUBSEQUENT OWNERS
 - SUBJECT TO RESTRICTIVE COVENANTS AS PER TITLE COMMITMENT
 - SUBJECT TO ZONING AND BUILDING ORDINANCES ENFORCED BY LOCAL MUNICIPALITIES.
 - AGREEMENT WITH CENTERPOINT ENERGY FOR UNDERGROUND/OVERHEAD ELECTRICAL SERVICE PER CF# Y327149 R.P.R.H.C.
 - EASEMENT PER CF# 20070074241 & 20070314561 O.R.H.C. DOES NOT APPLY TO SUBJECT LOT.

LEGAL DESCRIPTION
 LOT 59, BLOCK 1, OF EAGLE SPRINGS, SEC. 22, AN ADDITION IN HARRIS COUNTY, TEXAS, ACCORDING TO THE MAP OR PLAT THEREOF RECORDED UNDER FILM CODE NO. 563076, MAP RECORDS, HARRIS COUNTY, TEXAS.

KENNETH FERRARI
CYNTHIA FERRARI ADDRESS 12014 LAKE MEAD LANE

JOB # 1802204
 DATE 02-19-2018
 CF# 18-343785-KW



I DO HEREBY CERTIFY THAT THIS SURVEY WAS THIS DAY MADE ON THE GROUND OF THE PROPERTY LEGALLY DESCRIBED HEREON (OR ON ATTACHED SHEET), AND THERE ARE NO ENCROACHMENTS EXCEPT AS SHOWN, AND WAS DONE BY ME OR UNDER MY SUPERVISION, AND CONFORMS TO OR EXCEEDS THE CURRENT STANDARDS AS ADOPTED BY THE TEXAS BOARD OF PROFESSIONAL LAND SURVEYING.

PRO-SURV
 P.O. BOX 1366, FRIENDSWOOD, TX 77549
 PHONE- 281-996-1113 FAX - 281-996-0112
 EMAIL: orders@prosurv.net
 TBPLS FIRM NO. 10119300
 ONLY SURVEY MAPS WITH THE SURVEYOR'S ORIGINAL SIGNATURE ARE GENUINE TRUE AND CORRECT COPIES OF THE SURVEYOR'S ORIGINAL WORK AND OPINION.
 © 2018 PRO-SURV - ALL RIGHTS RESERVED