

# H & M SURVEYING & ASSOCIATES, INC.

PHONE: (713) 524-1500  
 FAX: (713) 524-8860

P.O. BOX 980068  
 HOUSTON, TEXAS 77098-0068

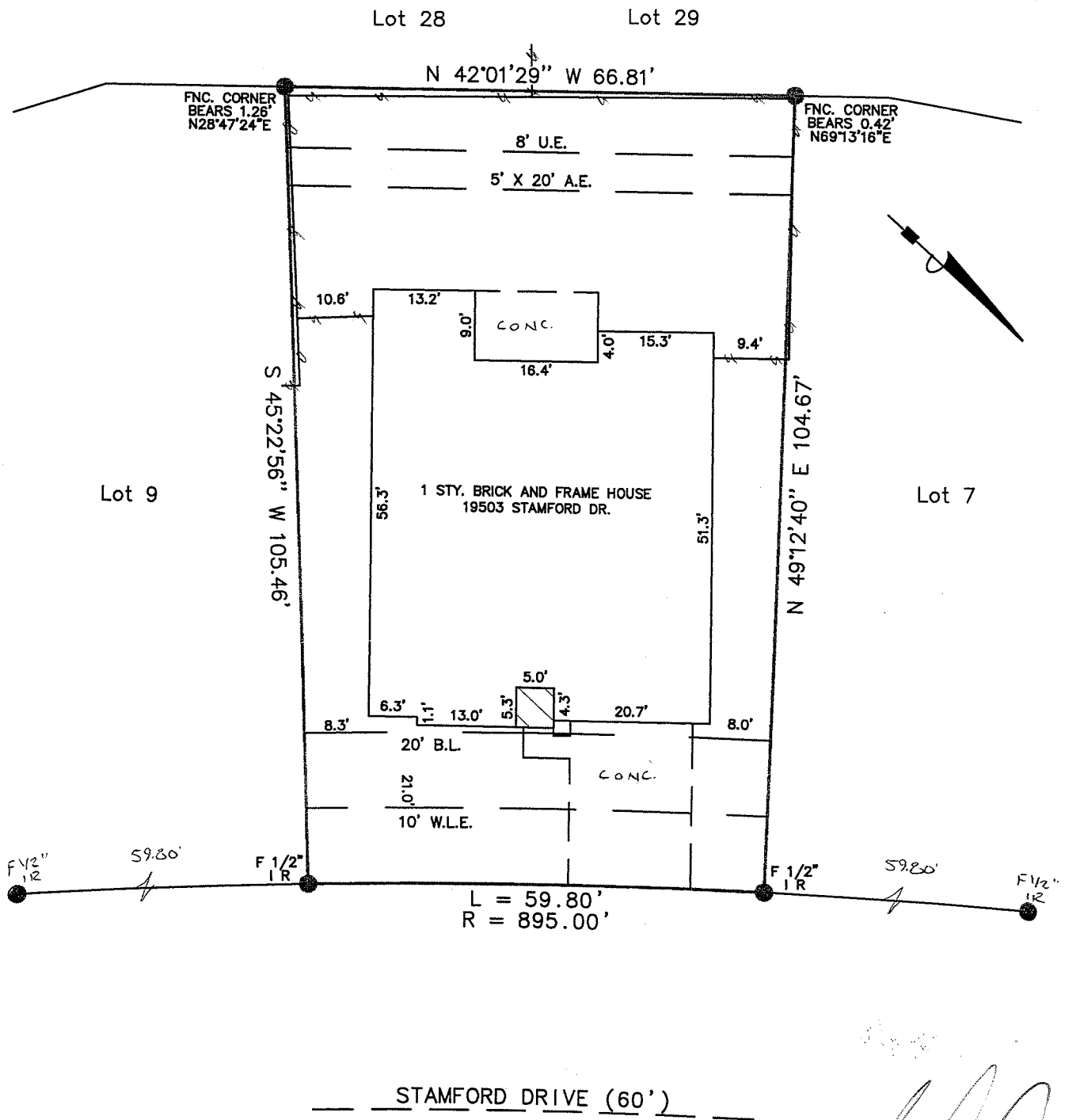

STAMFORD DRIVE (60')

I certify that the above plat is a true representation of a survey made on the ground under my supervision of  
 Lot 8 Block 14 in C/F/P THREE LAKES, SEC. 1  
 recorded in Vol. 298 Page 140 of the MAP Records of HARRIS County, Texas  
 and out of the \_\_\_\_\_ Survey, Abstract No. \_\_\_\_\_  
 Purchaser BRYAN LEONARD  
 GF # 245-67-5030 Date 03-08-07 FB # \_\_\_\_\_  
 Bearing Reference PLAT, Scale 1"=20', Job No. \_\_\_\_\_  
 This Property is located in flood insurance rate map zone X  
 as per map 48261C 240J, dated 1996

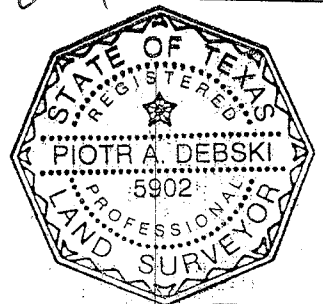

*Note: This survey is provided to, and for the benefit of, TEXAS AMERICAN TITLE CO. Any re-distribution, copying, or use for any other purpose or transaction is not authorized, and is a violation of federal copyright law. The certification placed hereon is void under any such unauthorized circumstances.*