

0.5945 acre (25,894 sq ft) hereby dedicated to the Public for purposes of ROW widening

JOSEPH ROAD
(VOL. 256, PG. 928 W.C.D.R.)
(VOL. 150, PG. 623 W.C.D.R.)

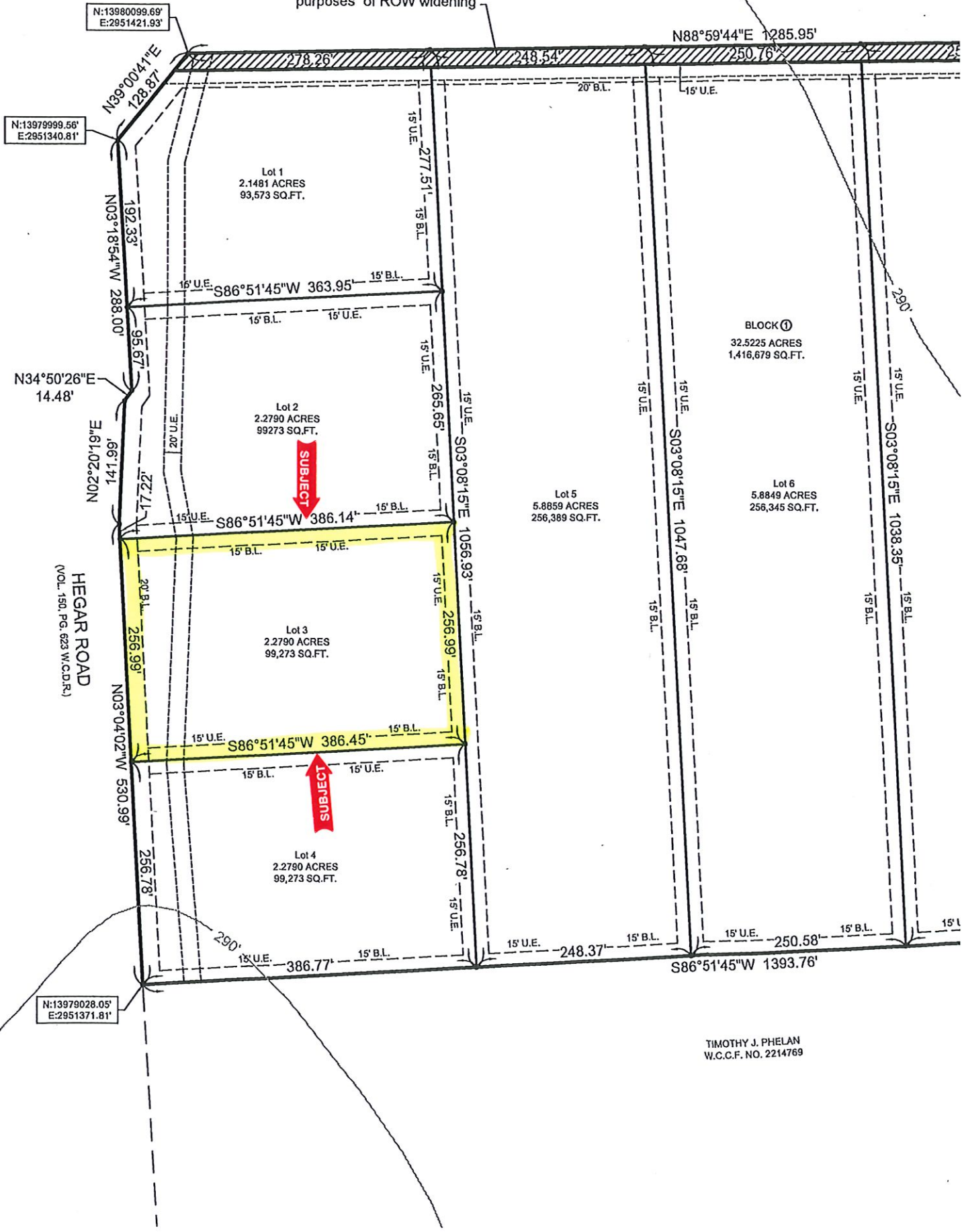

ER COUNTY CLERK CERTIFICATE:
 BBIE HOLLAN, CLERK OF THE COUNTY COURT OF WALLER COUNTY, TEXAS, DO HEREBY
 CERTIFY THAT THE WITHIN INSTRUMENT, WITH ITS CERTIFICATE OF AUTHORIZATION, WAS FILED FOR
 REISTRATION IN MY OFFICE ON _____ DAY OF _____ 20__ AD AT _____ O'CLOCK

TIMOTHY J. PHELAN
 W.C.C.F. NO. 2214769