

33.1169 ACRE TRACT OF LAND LOCATED  
WILLIAM HEDDY SURVEY, ABSTRACT 134, WALLER

JOSEPH ROAD  
(VOL. 256, PG. 928 W.C.D.R.  
(VOL. 150, PG. 623 W.C.D.R.)

0.5945 acre (25,894 sq ft) hereby  
dedicated to the Public for  
purposes of ROW widening

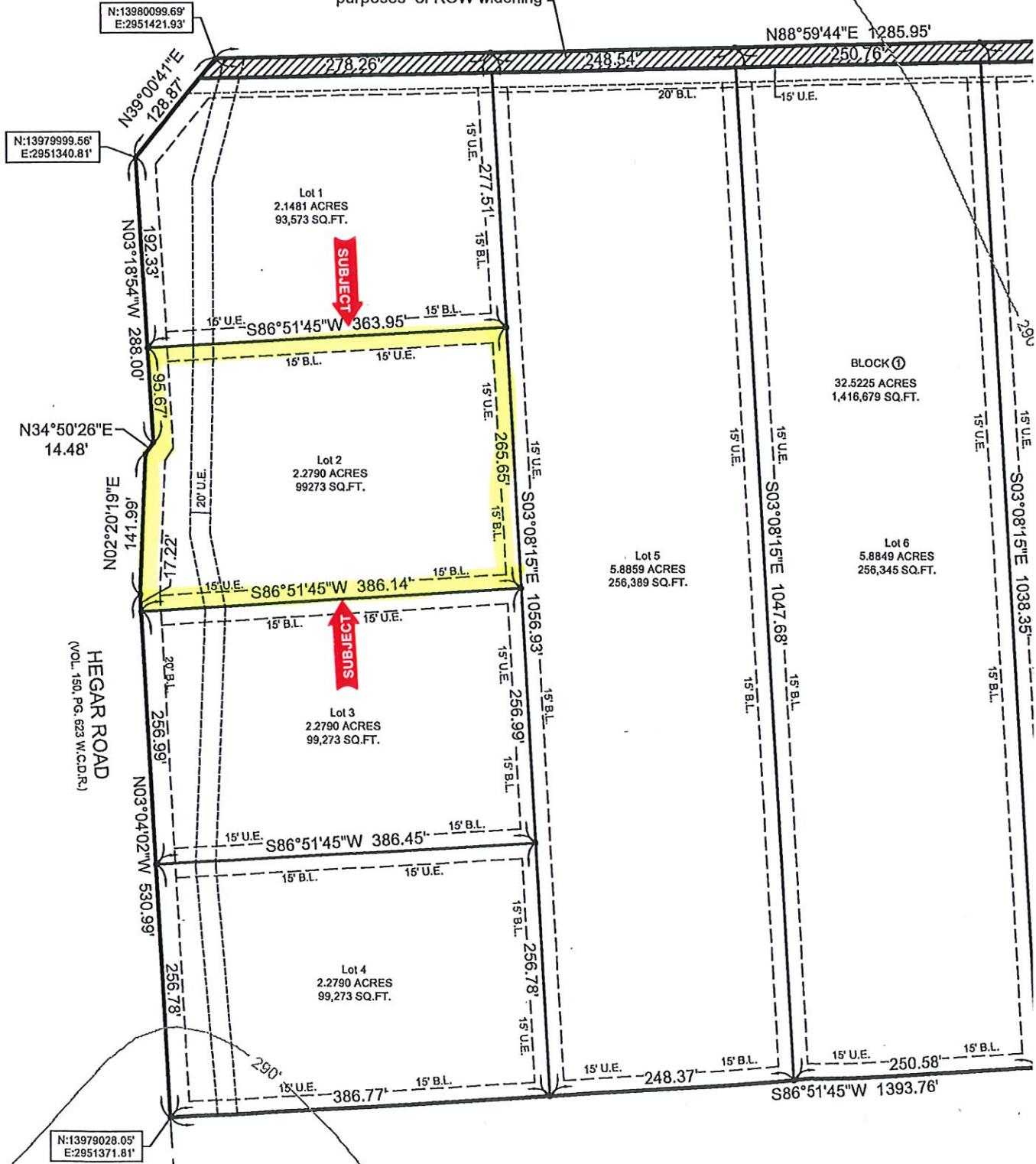

TIMOTHY J. PHELAN  
W.C.C.F. NO. 2214769