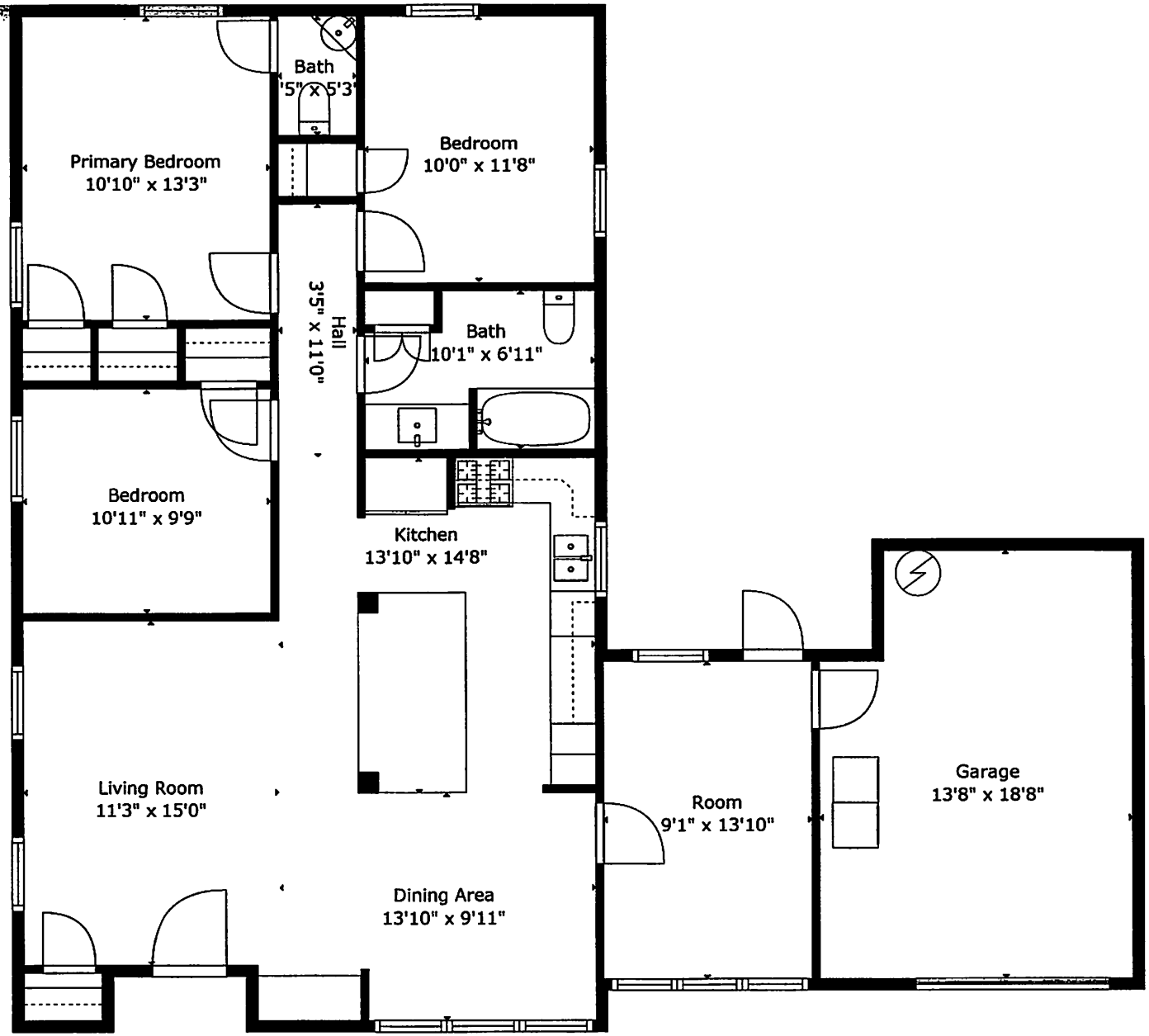
Bath
5'5" x 5'3"
Primary Bedroom
10'10" x 13'3"
Bedroom
10'0" x 11'8"
Hall
3'5" x 11'0"
Bath
10'1" x 6'11"
Bedroom
10'11" x 9'9"
Kitchen
13'10" x 14'8"
Living Room
11'3" x 15'0"
Dining Area
13'10" x 9'11"
Room
9'1" x 13'10"
Garage
13'8" x 18'8"