

CF NO. CTH-WD-CTT17676047DP CHICAGO TITLE  
 ADDRESS: 6506 PINE RESERVE DRIVE  
 SPRING, TEXAS 77389  
 BORROWER: JACOB ROBERT VOGEL AND  
 JACLYN MARIE MAHON

4/13/17 x *Jaclyn Mahon*  
 x *Jacob Vogel*

**LOT 10, BLOCK 3  
 AUBURN LAKES RESERVE, SECTION 1,  
 AMENDING PLAT NO. 1**

A SUBDIVISION IN HARRIS COUNTY, TEXAS  
 ACCORDING TO THE MAP OR PLAT THEREOF RECORDED  
 IN FILM CODE NO. 608239 OF THE MAP RECORDS  
 OF HARRIS COUNTY, TEXAS

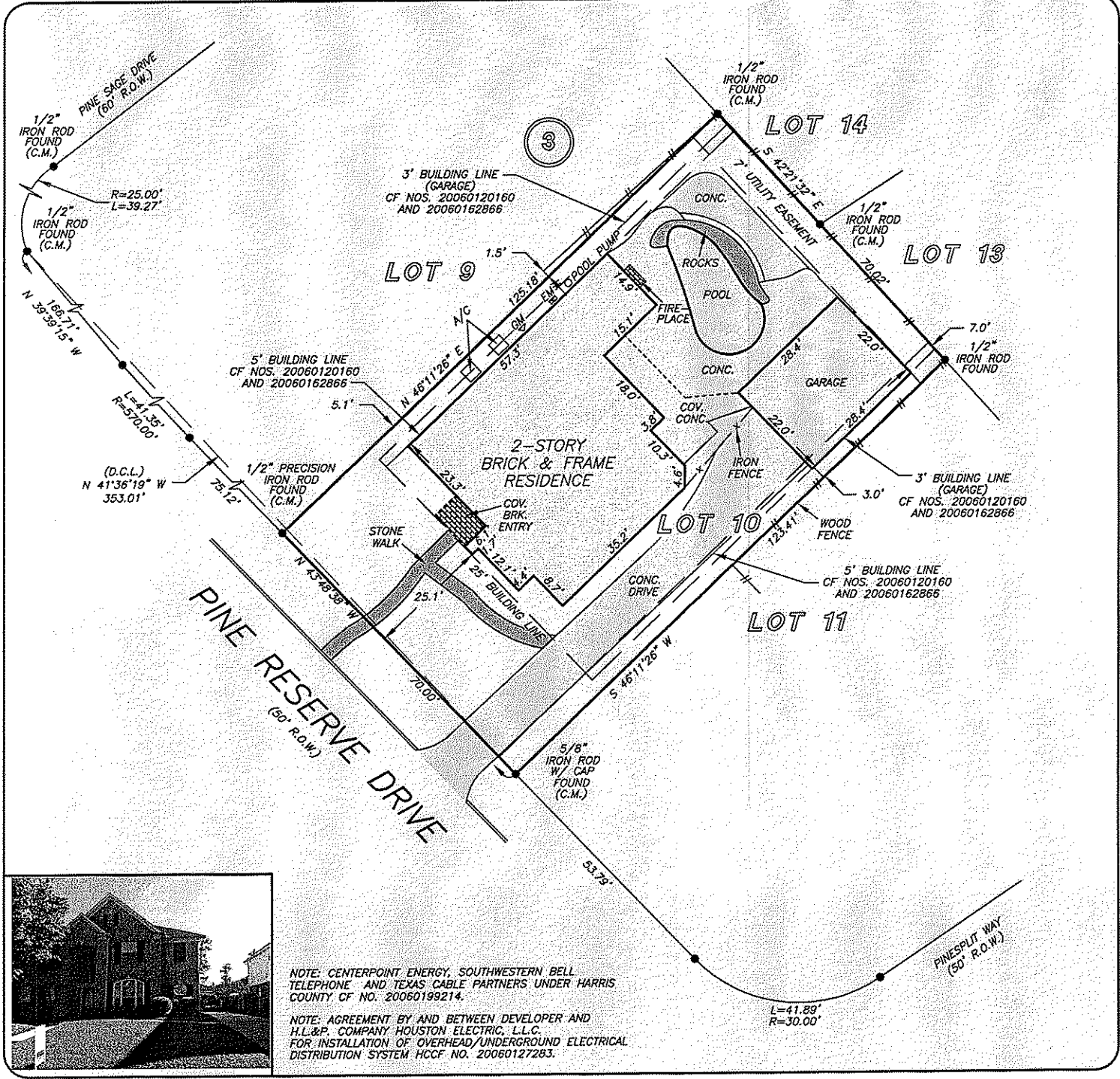

NOTE: CENTERPOINT ENERGY, SOUTHWESTERN BELL TELEPHONE AND TEXAS CABLE PARTNERS UNDER HARRIS COUNTY OF NO. 20060199214.  
 NOTE: AGREEMENT BY AND BETWEEN DEVELOPER AND H.L.P. COMPANY HOUSTON ELECTRIC, L.L.C. FOR INSTALLATION OF OVERHEAD/UNDERGROUND ELECTRICAL DISTRIBUTION SYSTEM HCCF NO. 20060127283.

THIS PROPERTY DOES NOT LIE WITHIN THE 100 YEAR FLOOD PLAIN AS PER FIRM PANEL NO. 48201C 0070 L MAP REVISION: 06/18/07 ZONE X BASED ONLY ON VISUAL EXAMINATION OF MAPS. INACCURACIES OF FEMA MAPS PREVENT EXACT DETERMINATION WITHOUT DETAILED FIELD STUDY

A SUBSURFACE INVESTIGATION WAS BEYOND THE SCOPE OF THIS SURVEY  
 D.C.L. = DIRECTIONAL CONTROL LINE  
 RECORD BEARING: FILM CODE NO. 608239, H.C.M.R.  
 DRAWN BY: AC

I HEREBY CERTIFY THAT THIS SURVEY WAS MADE ON THE GROUND, THAT THIS PLAT CORRECTLY REPRESENTS THE FACTS FOUND AT THE TIME OF SURVEY AND THAT THERE ARE NO ENCROACHMENTS APPARENT ON THE GROUND, EXCEPT AS SHOWN HEREON. THIS SURVEY IS CERTIFIED FOR THIS TRANSACTION ONLY AND ABSTRACTING PROVIDED IN THE ABOVE REFERENCED TITLE COMMITMENT WAS RELIED UPON IN PREPARATION OF THIS SURVEY.

GEORGE GALE  
 PROFESSIONAL LAND SURVEYOR  
 NO. 4678  
 JOB NO. 17-03309  
 MARCH 31, 2017

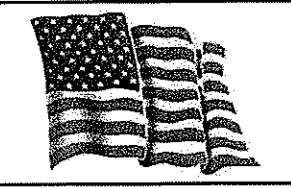
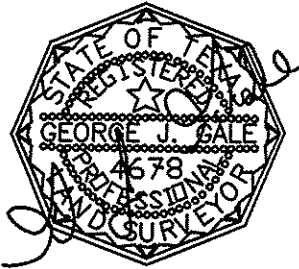

**RE/MAX**  
 The Woodlands & Spring  
**CAROL C. KNOTT**  
 713-253-7812



**Chicago Title**  
 A Division of Berkshire Hathaway since 1847  
**DEBBIE POWERS**  
 281-362-2008

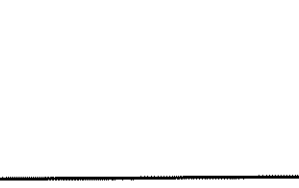

**PRECISION**  
 surveyors

1-800-LANDSURVEY  
 www.precisionurveyors.com  
 281-496-1586 FAX 281-496-1867 210-829-4941 FAX 210-829-1555  
 950 THREADNEEDLE STREET SUITE 150 HOUSTON, TEXAS 77079 1777 NE LOOP 410 SUITE 600 SAN ANTONIO, TEXAS 78217  
 FIRM NO. 10063700