

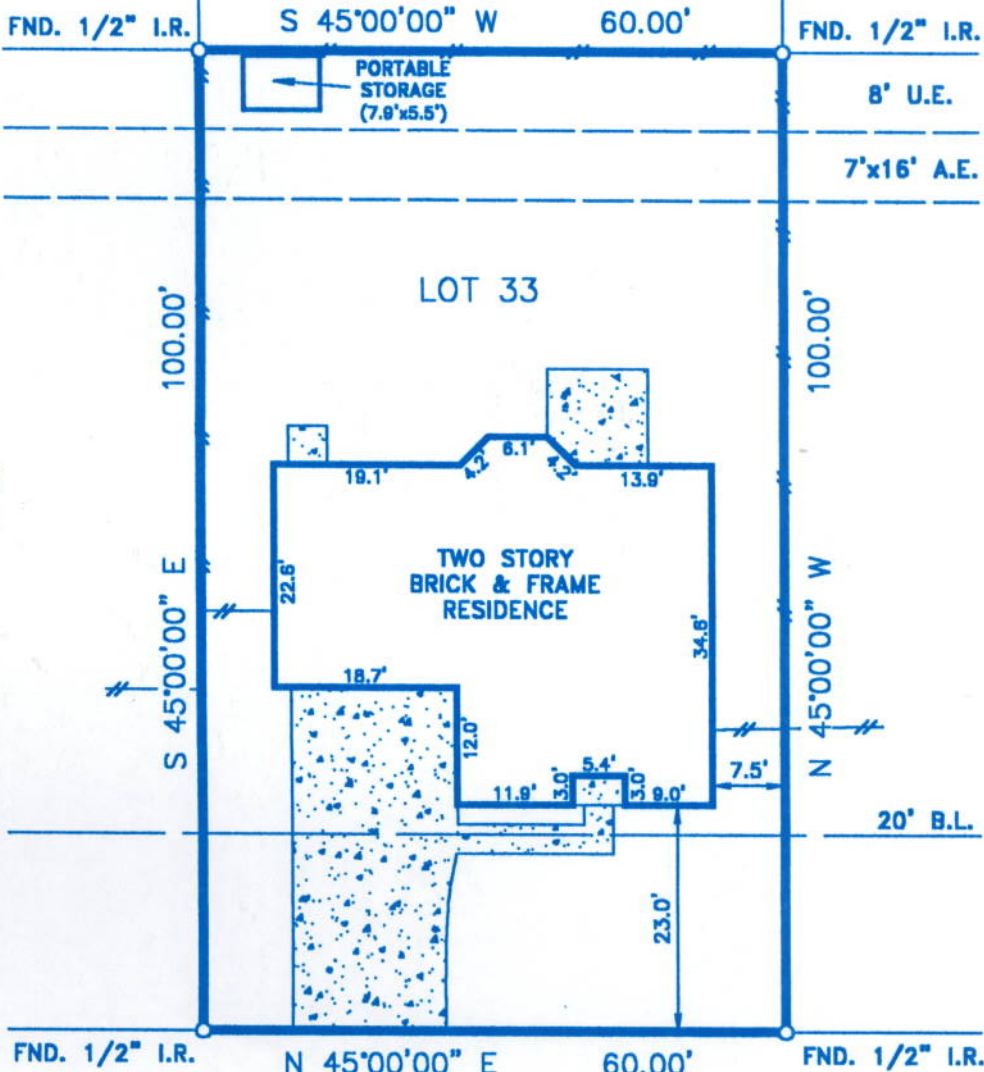

LOT 39

LOT 38

LOT 37



LOT 32
BLOCK

18

LOT 34

CYPRESS VALLEY DRIVE
(60' PUBLIC R.O.W.)

Michael Hamrick

NOTES:

1. RESTRICTIVE COVENANTS BY FILM CODE NO. 358104 H.C.M.R. AND BY H.C.C.F. NO(s). P673939 AND R153251.
2. HL&P AGREEMENT BY H.C.C.F. NO. P618056.
3. RIGHT TO GRANT, CONVEY, DEDICATE OR RESERVE EASEMENTS OVER ANY PORTION OF SUBJECT PROPERTY BY H.C.C.F. NO. P673939.

LOT: 33		BLOCK: 18		SUBDIVISION: FAIRWOOD, SEC. 3	
COUNTY: HARRIS	STATE: TEXAS	RECORDATION: FILM CODE NO. 358104 H.C.M.R.			JOB NO. 01-08-086
PURCHASER: MICHAEL N. HAMRICK			MORTGAGE CO. OMNI FUNDING SERVICES		FIELD WORK 8-23-01
ADDRESS: 14227 CYPRESS VALLEY DRIVE			TITLE CO. STEWART TITLE COMPANY		DRAFTING 8-23-01 CLI
					FINAL CHECK 8-23-01 SR
					KEY: 328S

K & R
LAND SURVEYING CO.



THE SURVEYOR HAS NOT ABSTRACTED SUBJECT PROPERTY. THIS SURVEY IS BASED ON TITLE COMMITMENT LISTED BELOW AND PLAT OF RECORD SHOWN.

GF. No. 01123263

SUBJECT PROPERTY IS NOT LOCATED IN A FEDERAL INSURANCE ADMINISTRATION DESIGNATED FLOOD HAZARD AREA ZONE X AS PER MAP 480287 DATED 11-6-96 PANEL 410J

THE FLOOD INFORMATION IS FROM A F.E.M.A. MAP. WE ARE NOT RESPONSIBLE FOR ITS ACCURACY.

I DO HEREBY CERTIFY THAT THIS SURVEY WAS MADE ON THE GROUND UNDER MY SUPERVISION AND THAT IT CORRECTLY REPRESENTS THE FACTS FOUND AT THE TIME OF THE SURVEY. THERE ARE NO ENCROACHMENTS APPARENT EXCEPT AS SHOWN.
STEPHEN RODRIGUEZ R.P.L.S. No. 5325

K & R LAND SURVEYING
8524 HWY. 6 NORTH BOX 205
HOUSTON, TEXAS 77095
TEL (281)345-4657
FAX (281)859-3226