

N 12° 49' 15" E 60.00'

\*Restrictive Covenants as set out in Volume 184, Page 1 Map Records; Clerk's File No(s). D-462696, E-616736, H-797705, P-584102, U-153670, P-628619 and W-701734.  
 \*Agreement for underground electrical distribution system with H.L.&P. as set out in Clerk's File No. D-540657.  
 \*Jetero Airport (Houston Intercontinental Airport) restrictions and regulations as set out in Volume 4184, Page 518; Volume 4897, Page 67 and Volume 5448, Page 421 Deed Records; amended under Clerk's File No. J-040968.

Buyer Robert J. Pitts      23006 Briarcreek Boulevard  
 Spring, Texas 77373

Described Property  
 Lot Sixteen (16), in Block Ten (10), of TIMBER LANE, SECTION TWO (2), a subdivision in Harris County, Texas, according to the map or plat thereof recorded in Volume 184, Page 1, of the Map Records of Harris County, Texas.

*Robert J. Pitts*      5-25-05

**TEXAS STAR SURVEYORS**

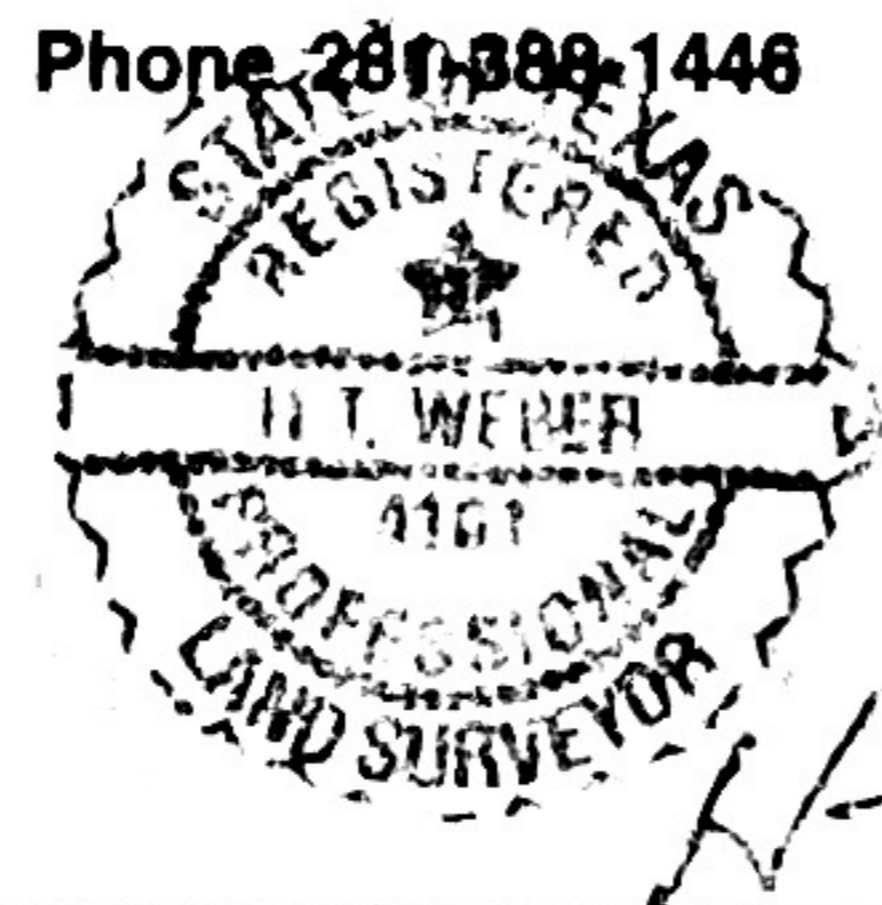

COPYRIGHT 2001 BY TEXAS STAR SURVEYORS INC  
 I do hereby certify that this survey was this day made on the ground of the property legally described hereon (or on the attached sheet, and is correct and there are no encroachments unless shown  
 Note: There are no natural drainage courses on this property  
 Note: This property does not lie in a flood hazard zone according to HUD/FIA.

G.F. 05040425  
 DATE 05-18-05  
 JOB# 0050675

48201C0270 J 11/6/96  
 Zone X

	DATE:	BY:
FIELD WORK	5-17-05	EC
DRAFTING	5-17-05	SRB