

FLOOD INSURANCE NOTE: By graphics plotting only, this property is in ZONE SHADED "X" of the Flood Insurance Rate Map, Community Panel No. 48201C0415L effective date of 06/18/2007

RELIANT ENERGY AGREEMENT FOR ELECTRIC SERVICE AS RECORDED IN H.C.C.F. NO. 20070011516 AND 20070039184

SURVEY WAS REVISED TO ADD PURCHASERS NAMES AND NOT FIELD UPDATED 09/22/08

FND. I.R. W/CAP

FND. I.R. W/CAP

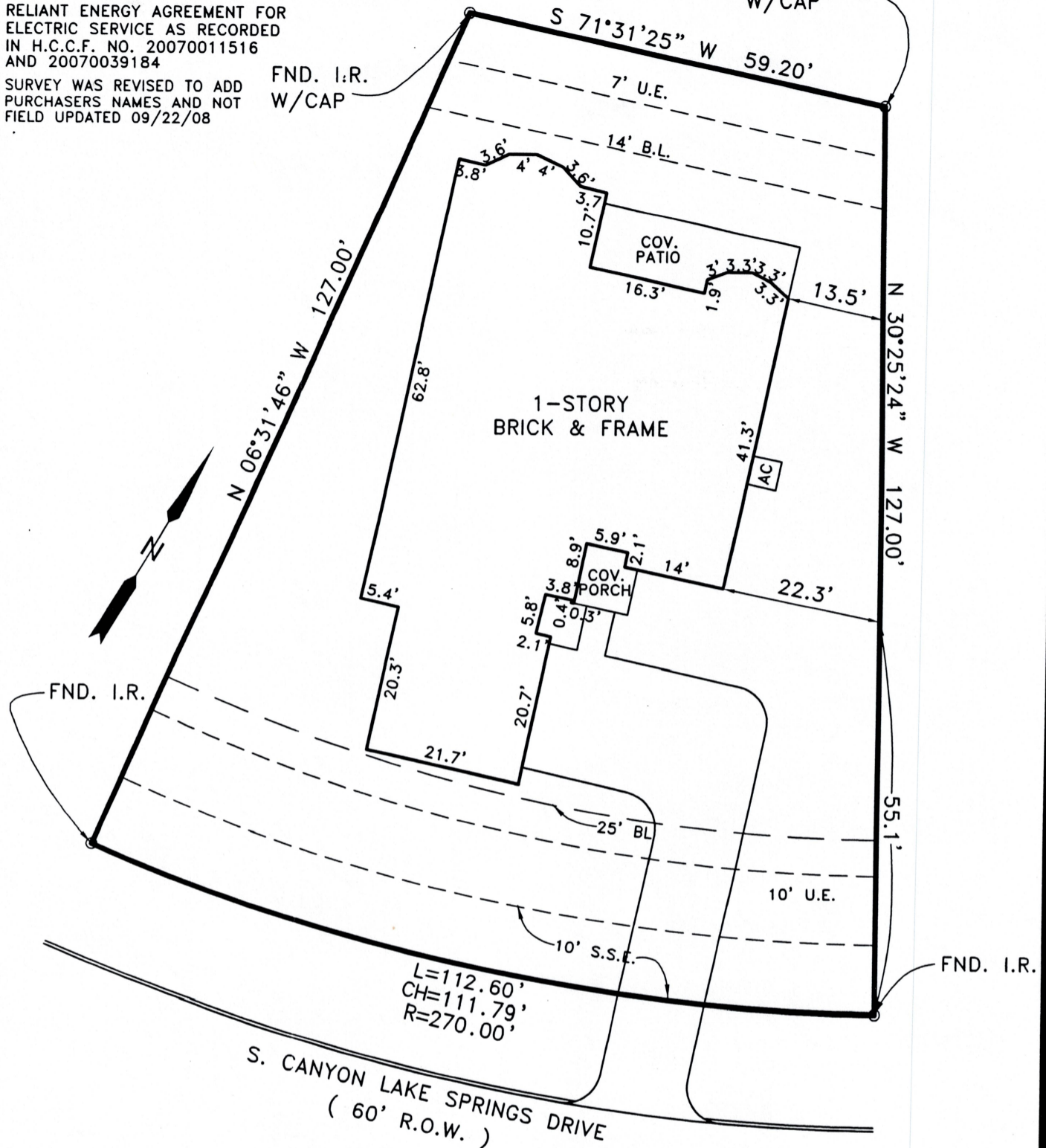

S. CANYON LAKE SPRINGS DRIVE
(60' R.O.W.)

**PLAT OF SURVEY
LOT 9 BLOCK 3
TOWNE LAKE
SECTION 2
HARRIS COUNTY, TEXAS
FILM CODE NO. 604159 H.C.M.R.**



PURCHASER: JERRY D. & NANCY J. FOGLEMAN
ADDRESS: 19102 S. CANYON LAKE SPRINGS DRIVE
LENNAR HOMES

UNIVERSAL AMERICAN MORTGAGE CO., L.L.C.
NORTH AMERICAN TITLE CO. GF 14628-08-01063

TE TAPLIN ENGINEERING, INC.
ENGINEERS - SURVEYORS
1011 HIGHWAY 6 SOUTH / SUITE 101
HOUSTON, TEXAS 77077
PHONE: 281-496-5896 FAX: 281-496-5898

I HEREBY CERTIFY THAT THIS SURVEY WAS MADE ON THE GROUND UNDER MY SUPERVISION AND THAT THIS PLAT CORRECTLY REPRESENTS THE FACTS AS FOUND AT THE TIME OF THE SURVEY.

Harry Taplin, Jr.

REGISTERED PROFESSIONAL LAND SURVEYOR # 2048

SCALE: 1" = 20'	JOB NO.: TL2-3-9
DRAWN DATE: 09/08/08	DRAWN BY: JLB
SURVEY DATE: 08/27/08	REVISED DATE: 09/22/08