

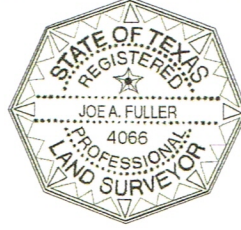

I, JOE A. FULLER, Registered Professional Land Surveyor, do hereby certify that this plat represents a survey made on the ground under my supervision and that all monuments and apparent easements are shown hereon.



Signed 
JOE A. FULLER
R.P.L.S. No. 4066
May 28, 2023

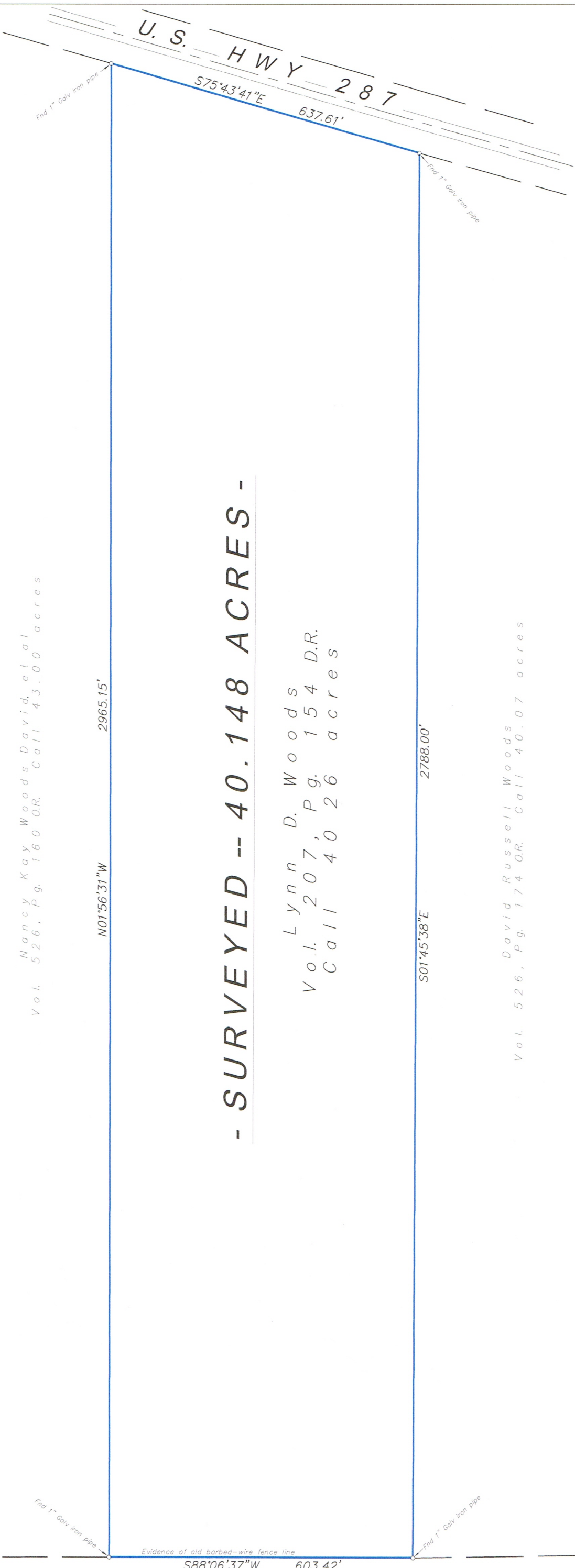

NOTES:

- Bearings referenced to NAD 1983, Texas-Central Zone. Bearings based on GPS (RTK) observations. Distances and areas are Grid and may be converted to Surface Horizontal by dividing by a scale factor of 0.99988;
- This survey was performed without the benefit of a title commitment. Easements and other matters may exist not shown by this survey;

Vol. Nancy Kay Woods David, et al
526, Pg. 160 O.R. Call 43.00 acres

- SURVEYED -- 40.148 ACRES -

Lynn D. Woods
Vol. 207, Pg. 154 D.R.
Call 40.26 acres

Vol. David Russell Woods
526, Pg. 174 O.R. Call 40.07 acres



PLAT OF SURVEY OF

LYNN D. WOODS
40.148 ACRE TRACT

In the G. W. GRANDBERRY SURVEY, A-722
Trinity County, Texas

May, 2023

Scale: 1" = 200 Feet

FULLER and ASSOCIATES
P.O. Box 1783 FIRM #10122400
Huntsville, Texas
FILE: WOODS Lynn 40.26ac-US 287 \2023\