

- ||— WOODEN FENCE
- O— CHAIN-LINK FENCE
- J— WROUGHT-IRON FENCE
- X— WIRE FENCE
- OH/PL— OVERHEAD POWERLINE
- SL— SERVICE LINE

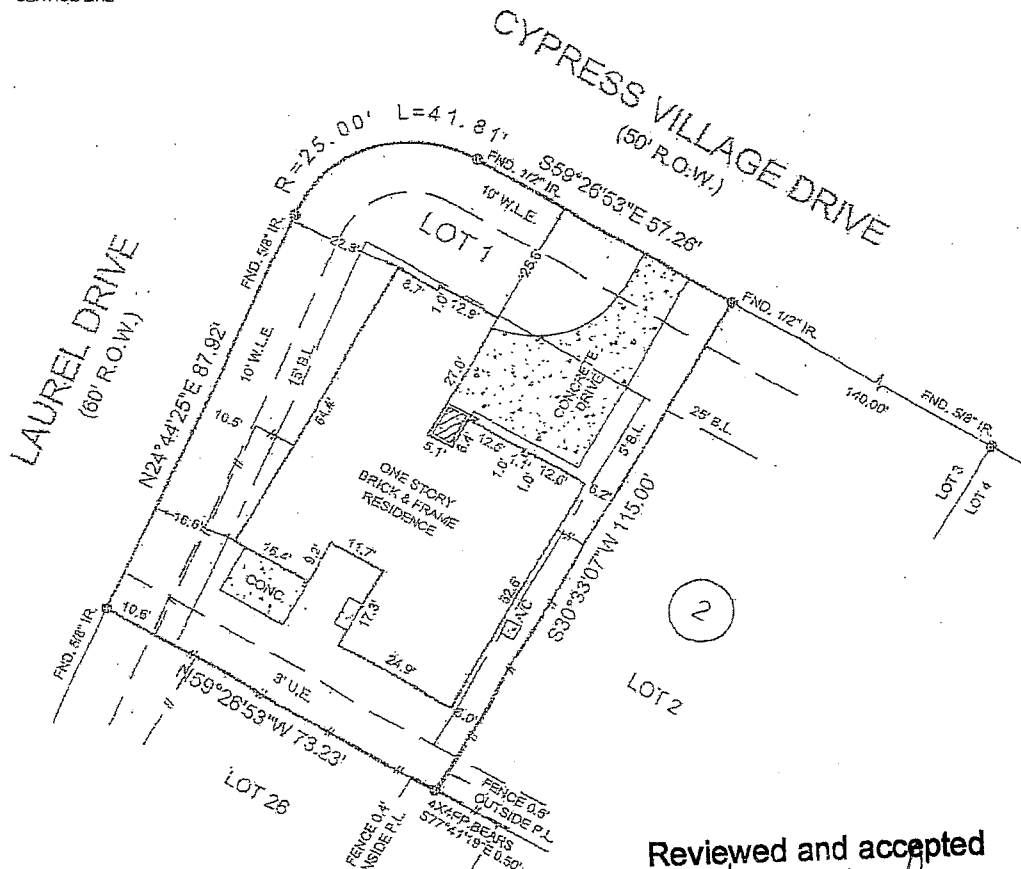



Reviewed and accepted
x Whitney Langford
x Juan M. Lange

NOTES:

- 1.) SUBJECT TO APPLICABLE RESTRICTIVE COVENANTS LISTED IN ITEM NO. 1, SCHEDULE "B" OF TITLE COMMITMENT ISSUED BY TEXAS AMERICAN TITLE COMPANY UNDER GF No 250-06-1142.
- 2.) SUBJECT TO AN H.L. & P. CO. SERVICE AGREEMENT PER F.B.C.C.F. NO. 9086521.
- 3.) SUBJECT PROPERTY LIES WITHIN THE BOUNDARIES OF FORT BEND COUNTY MAUD NO. 108.
- 4.) SUBJECT PROPERTY LIES WITHIN THE BOUNDARIES OF FORT BEND COUNTY LEVEE IMPROVEMENT DISTRICT NO. 11.

- IF CONSTRUCTION UPON OR A DIVISION OF SUBJECT TRACT IS PROPOSED AND IF TRACT LIES IN THE CITY OF HOUSTON OR ITS EXTRATERRITORIAL JURISDICTION, PLATTING AND OTHER REQUIREMENTS MAY APPLY PER CITY OF HOUSTON ORDINANCES.
- ABSTRACTING BY TITLE COMPANY.
- ALL BEARINGS SHOWN ARE REFERENCED PER RECORDED PLAT OF SAID SUBDIVISION.

CS
Cassidy Landry
SMC *SMC*
 SCALE: 1"=30'

 ALLPOINTS LAND SURVEY, INC PHONE: 713-468-7707 FAX: 713-468-8815	LOT 1, BLOCK 2 GREATWOOD VILLAGE, SECTION TWO SLIDE NO(s). 1065/A & 1065/B of the PLAT RECORDS, FORT BEND COUNTY, TEXAS I HEREBY CERTIFY THAT THIS PLAT REPRESENTS THE RESULTS OF A SURVEY MADE ON THE GROUND ON THE 16th DAY OF MAY, 2006 <i>Will Floyd</i>	
* SUBJECT PROPERTY IS NOT LOCATED IN A FEDERAL INSURANCE ADMINISTRATION DESIGNATED FLOOD HAZARD AREA ZONE "X500" AS PER MAP # 480228 PANEL 0240 J, DATED: 01-03-97. This information is based on graphic plotting only. We do not assume responsibility for exact determination.		
PURCHASER: JOSH LANDRY AND CASSIDY LANDRY		JOB NO.: 06-97517
ADDRESS: 6606 CYPRESS VILLAGE DRIVE, SUGAR LAND, TEXAS 77479		KEY MAP: 607N
MORT. CO.: CORNERSTONE MORTGAGE COMPANY	TITLE CO.: TEXAS AMERICAN TITLE COMPANY	G.F. NO.: 250-06-1142
FIELD WORK: 05-16-06 RG	DRAFTING: 05-18-06 RM	FINAL CHECK: 05-19-06 MG
REVISED: -		
ALLPOINTS LAND SURVEY, INC · 9610 LONGPOINT ROAD, SUITE 150 · HOUSTON, TEXAS 77055		