

SURVEY
 N.W. PART OF LOT 17
 LAKE RENEE, FILE # 129811
 A SUBDIVISION IN THE JOHN HOSTETTER SUR. A-269 & J.
 SCALE: 1" = 20' DATE: NOVEMBER 27, 1977 SADDLER 5
 ADDRESS: _____ A-528

TO ALL PARTIES INTERESTED IN TITLE TO PREMISES SURVEYED:
 I hereby certify that this plat is a true representation
 of a ground survey made by me on 11-27-77
 for OSCAR GUERRA & WIFE DORESA G.
 of NW Part of Lot 17, Lake Renee, File # 129811
 a subdivision in the John Hostetter Sur. A-269 & J. Saddler Sur. A-528
 correct map of which is recorded in Vol 5, Pa. 222 of the
 map records of Montgomery County, Texas. There are no
 encroachments on this property at the time of this survey
 and all improvements are within the boundaries shown.

Wallace S. Tuttle
 Registered Public Surveyor No. 1281

File # 17-T-1838 GP # _____



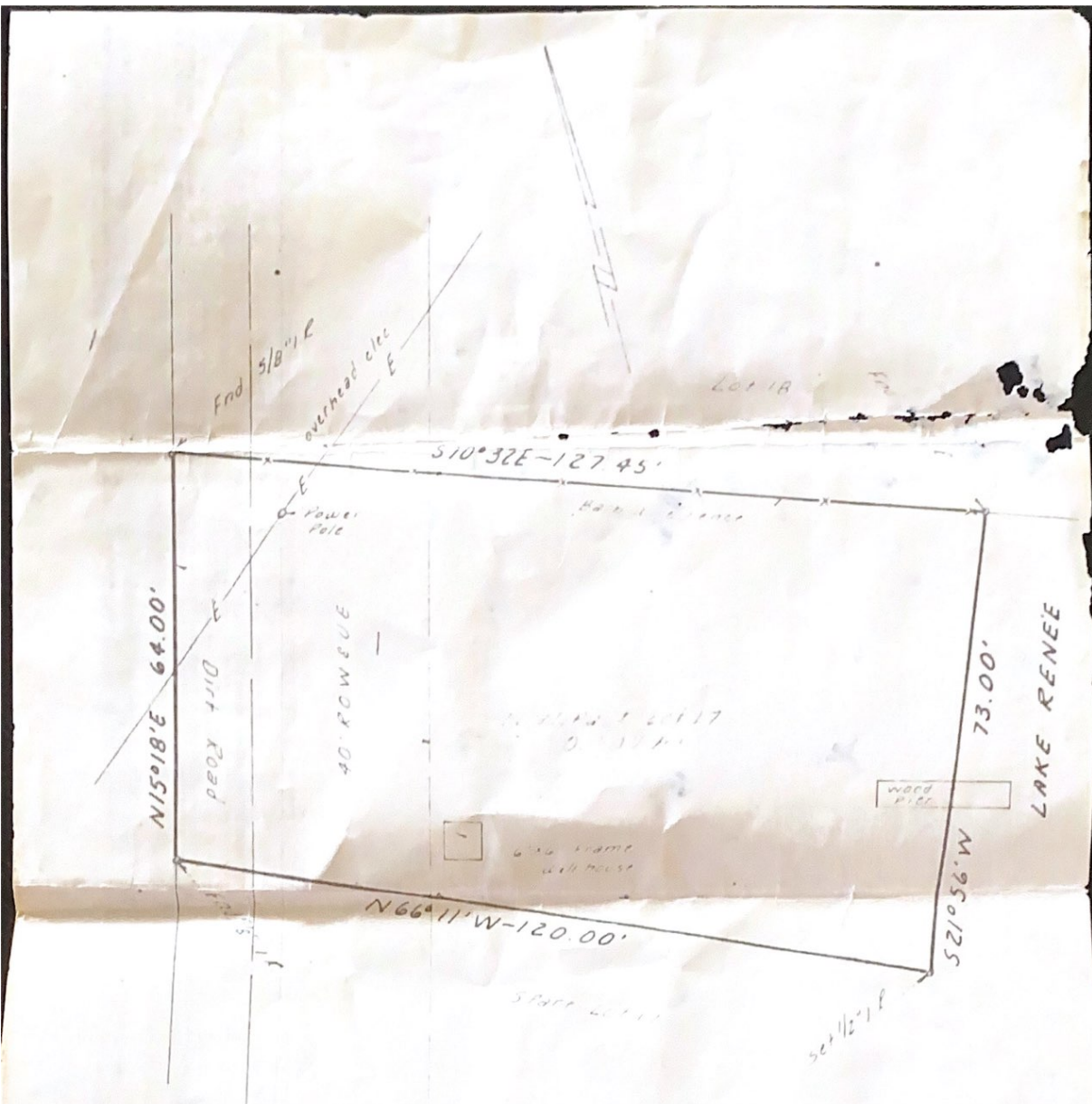

CESTAL A POEL
 ARNOLD S. SMITH

SURVEY
 N.W. PART OF LOT 17
 LAKE RENEE, FILE # 129811
 A SUBDIVISION IN THE JOHN HOSTETTER SUR. A-269 & J.
 SCALE: 1" = 20' DATE: NOVEMBER 27, 1977 SADDLER SUR
 ADDRESS: _____ A-528

TO ALL PARTIES INTERESTED IN TITLE TO PREMISES SURVEYED:
 I hereby certify that this plat is a true representation
 of a ground survey made by me on 11-27-77
 for Oscar Guerra & wife Rocis L.
 of N.W. Part of Lot 17, Lake Renee, File # 129811
 a subdivision in the John Hostetter Sur. A-269 & J. Saddle Sur. A-528
 correct map of which is recorded in Vol. 5, Pg. 299 of the
 map records of Montgomery County, Texas. There are no
 encroachments on this property at the time of this survey
 and all improvements are within the boundaries shown.

Wallace J. Smith
 Registered Public Surveyor No. 1281

File # 77-T-1838 GP # _____
 L.L.



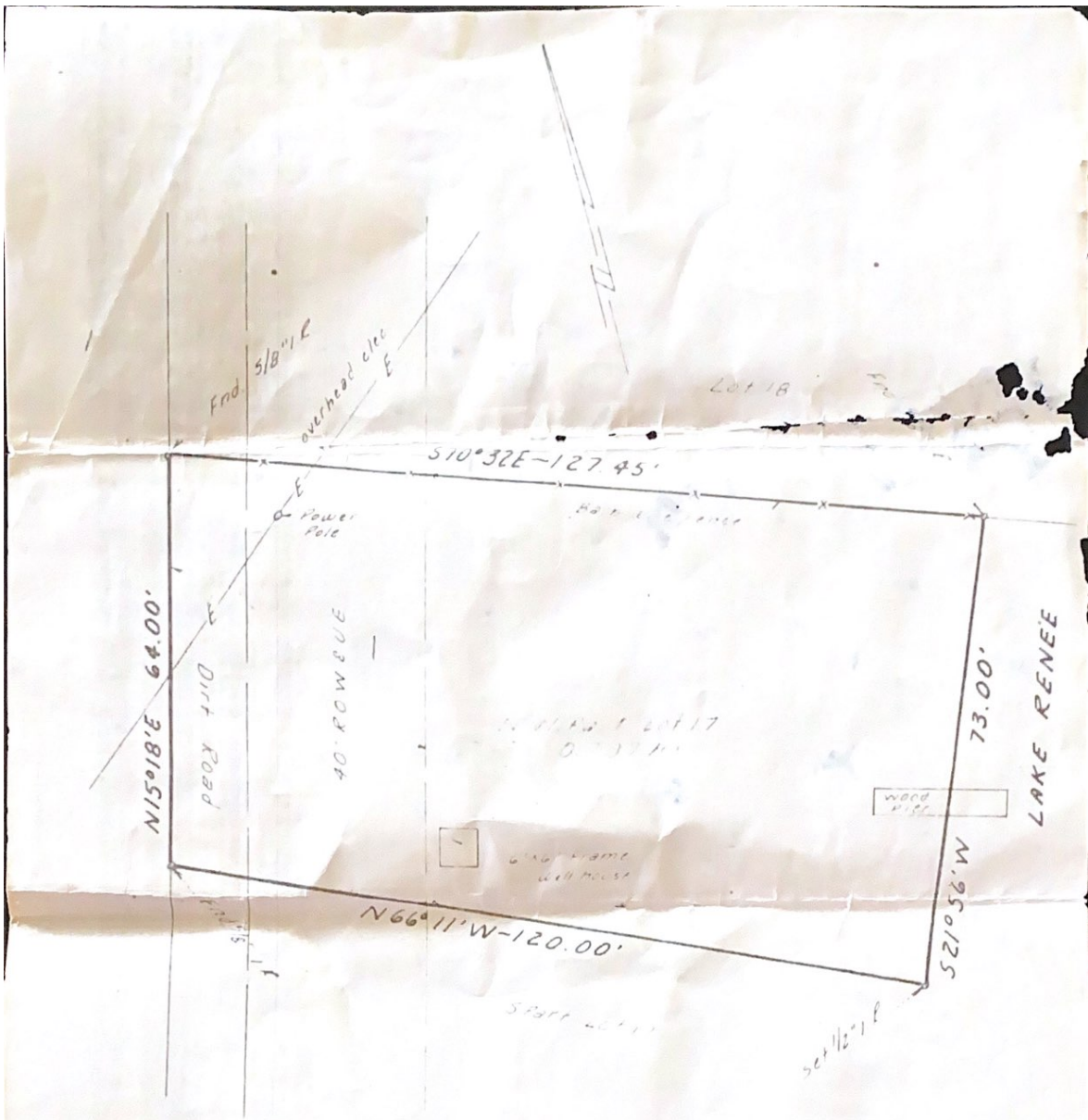

LESTER A POEL
ARMED S. M.

SURVEY
N.W. PART OF LOT 17
LAKE RENEE, FILE # 129811

A SUBDIVISION IN THE JOHN HOSTETTER SUR. A-269 & J.
SCALE: 1" = 20' DATE: NOVEMBER 27, 1977 SADDLER SUR. A-528
ADDRESS:

TO ALL PARTIES INTERESTED IN TITLE TO PREMISES SURVEYED:
I hereby certify that this plat is a true representation
of a ground survey made by me on 11-29-77
for Oscar Guerra & wife Doris L.
of N.W. Part of Lot 17, Lake Renee, File # 129811
a subdivision in the John Hostetter Sur. A-269 & J. Saddle Sur. A-528
correct map of which is recorded in Vol. 5, Pg. 299 of the
map records of Montgomery County, Texas. There are no
encroachments on this property at the time of this survey
and all improvements are within the boundaries shown.

Wallace J. Smith

Registered Public Surveyor No. 1281

File # 17-T-1838 GP # L.L.

