

OF NO. 000587359 - CHICAGO TITLE
 ADDRESS: 2315 FAIRWAY POINTE DRIVE
 LEAGUE CITY, TEXAS 77573
 BORROWER: TYLER J. EMMERSON AND
 MARY LYNN CHEVALIER

LOT 1, BLOCK 2 ✓
 SOUTH SHORE HARBOUR, SECTION 17

ACCORDING TO THE MAP OR PLAT THEREOF RECORDED
 IN VOLUME 18, PAGE 708 OF THE MAP RECORDS
 OF GALVESTON COUNTY, TEXAS



Deborah Pattillo 9-6-13

By P.M.E.
Shereka McHenry

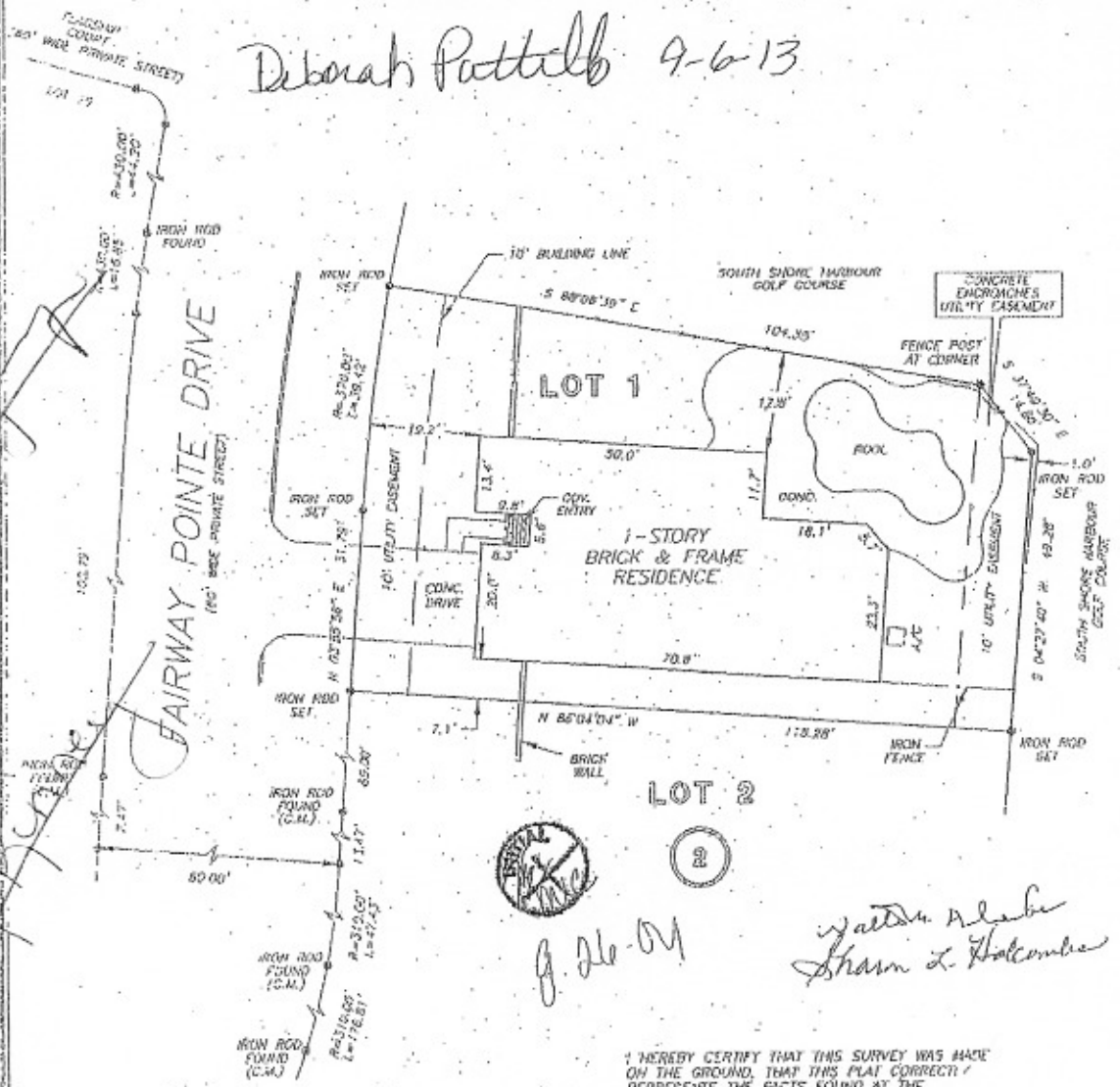

LOT 2

g. de-04

*Walter A. Labe
 Sharon L. Holcomb*

THIS PROPERTY DOES NOT LIE WITHIN THE
 100 YEAR FLOOD PLAIN AS ESTABLISHED
 BY THE U.S. DEPT. OF HOUSING & URBAN
 DEVELOPMENT,
 COMMUNITY/PANEL NO. 4354880010 D
 MAP REVISION: 06/22/1999
 ZONE X

I HEREBY CERTIFY THAT THIS SURVEY WAS MADE
 ON THE GROUND, THAT THIS PLAT CORRECTLY
 REPRESENTS THE FACTS FOUND AT THE
 TIME OF SURVEY AND THAT THERE ARE NO
 ENCROACHMENTS APPARENT ON THE GROUND;
 EXCEPT AS SHOWN HEREON, THIS SURVEY IS
 CERTIFIED FOR THIS TRANSACTION ONLY AND
 ABSTRACTING PROVIDED IN THE ABOVE
 REFERENCED TITLE COMMITMENT WAS RELIED
 UPON IN PREPARATION OF THIS SURVEY.

PRECISION SURVEYORS
 PROFESSIONAL LAND SURVEYS

1-800-LANDSURVEY 281-496-1585
 1-800-526-3787 FAX 281-493-1867

1428 WEAVER DRIVE SUITE 1100 HOUSTON TEXAS 77062

Maarten de Waal
 MAARTEN DE WAAL
 PROFESSIONAL LAND SURVEYOR
 NO. 5112
 DRAWING NO. 04-08406
 AUGUST 3, 2004



DRAWN BY: JN