

⊕ Pages 7

MAP OR PLAT RECORDED IN F.C. 635020 HARRIS COUNTY MAP RECORDS.

This original work is protected under Copyright Laws, Title 17 United States Code 101 and 102. All violators will be prosecuted to the fullest extent of the law. This survey is being provided solely for the use of the recipients named herein, and no license has been created, express or implied, to copy the survey except as is necessary in conjunction with the original transaction, which shall take place within thirty (30) days from the date adjacent to the signature line hereon. Bearings based on recorded plat. Found or set iron rods at all corners.

AGREEMENT FOR UNDERGROUND ELECTRIC SERVICE WITH H.L.&P./RELIANT ENERGY AS RECORDED IN CLERK'S FILE NO. 20100365842

This Tract Does Not Lie Within The 100 Year Flood Plain According To FEMA Map No. 48201C0405L Dated 6/18/07 Zone X
 Warning: Use This Flood Information At Your Own Risk.
 LOT SUBJECT TO RESTRICTIONS IN F.C. 635020 OF THE MAP RECORDS AND UNDER CLERK'S FILE NO.S Z046109,
 Z046110, Z378519, Z378520, 20080299684, 20080299687, 20080299688, 20080299689, 20090393655, 20090393656,
 20090509601, 2010065110, 20100307503, 20100307787, 20100316708, 20100084566, AND 20100316709

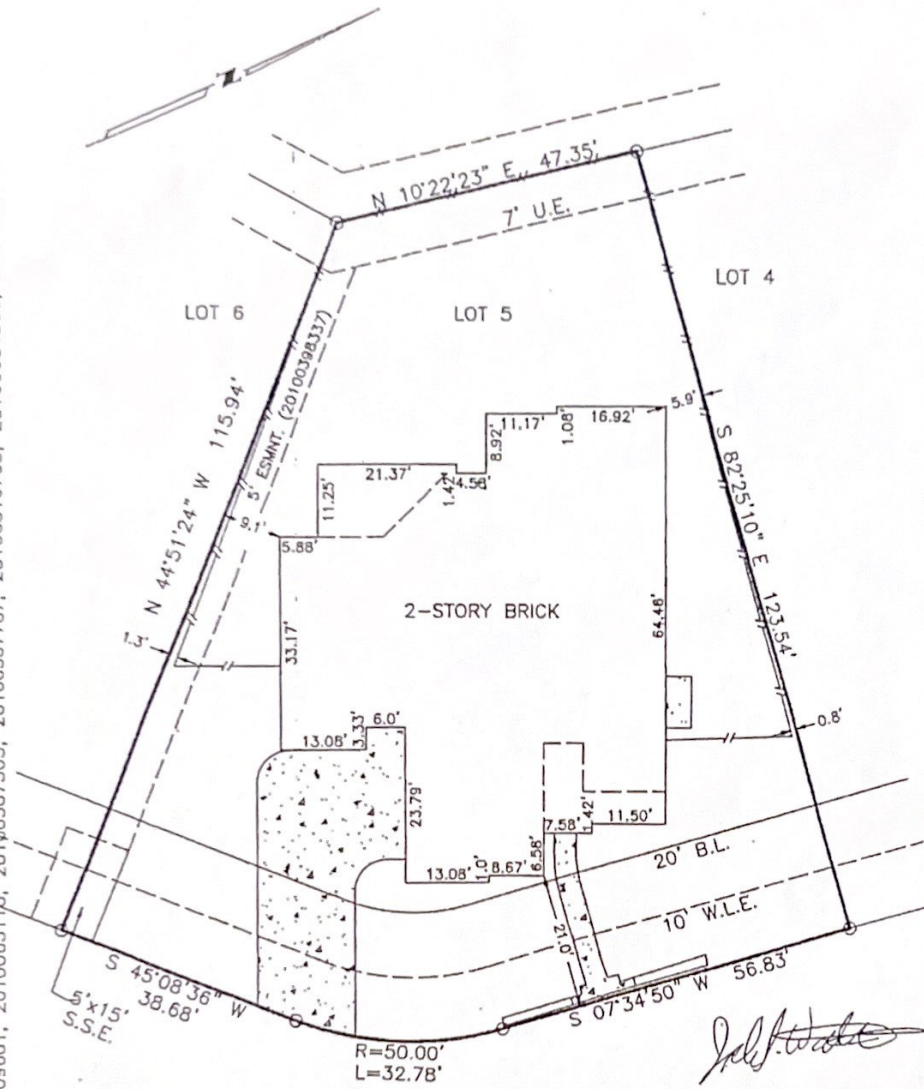

12323 CREST HAVEN LANE

SURVEY
 LOT 5, BLOCK 3, WATER HAVEN AT BRIDGELAND
 SECTION 3, HARRIS COUNTY, TEXAS

Scale: 1=20'
 Date: 11/04/11
 Revised:
 Survey By: T.S.
 Drawn By: C.H.
 For: North American Title
 CF# 14628-11-00262
 Purchaser:
 John J. Waterson
 & Jenny L. Waterson
 Job No. 50512

THIS PLAT IS AN ACCURATE REPRESENTATION OF THAT SURVEY MADE ON THE GROUND UNDER MY SUPERVISION. THERE ARE NO APPARENT ENCROACHMENTS OR CONFLICT ACROSS PROPERTY LINES AT THE TIME OF THIS SURVEY, EXCEPT AS SHOWN HEREON.

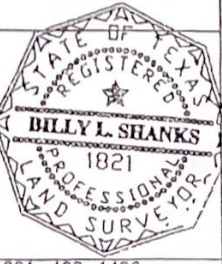

Billy L. Shanks
 BILLY L. SHANKS R.P.L.S. #1821

BILLY L. SHANKS 1414 WAVECREST LN. HOUSTON, TEXAS 77062 281-488-1486 FAX 281-488-5526