

CARRIAGE HILLS SUBDIVISION
SECTION ONE
CAB. B, SHEET 127-B
MONTGOMERY COUNTY MAP RECORDS

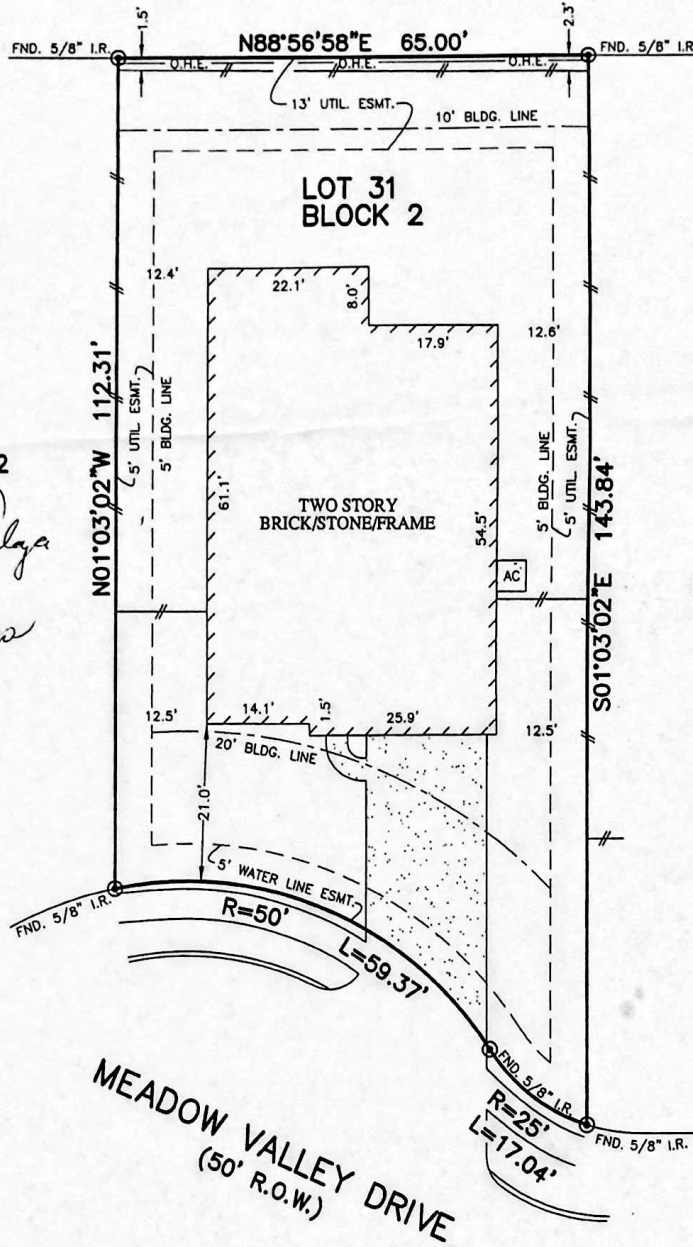

LOT 32
Primo J. Talaga
Maria F. Talaga
6/25/15

NOTES:

- ALL BEARINGS SHOWN HEREON ARE BASED ON THE RECORDED PLAT.
- SUBJECT TO APPLICABLE RESTRICTIVE COVENANTS LISTED IN ITEM No. 1 SCHEDULE "B" OF TITLE COMMITMENT ISSUED BY FIRST AMERICAN TITLE INSURANCE Co. UNDER G.F. No. 150-150201932.

PLAT OF SURVEY
SCALE: 1" = 20'

FLOOD MAP:
THIS PROPERTY LIES IN ZONE "X"
AS DEPICTED ON COMMUNITY PANEL
No. 48339 C 0510 G, DATED: 08-18-2014
THIS INFORMATION IS BASED ON GRAPHIC PLOTTING.
WE DO NOT ASSUME RESPONSIBILITY FOR EXACT
DETERMINATION

© 2015, ALLPOINTS SERVICES, CORP., All Rights Reserved. This original work is protected under copyright laws, Title 17 U.S. Code Sections 101 & 102. All violators will be prosecuted to the extent of the law. This survey is being provided solely for the use of the recipients and no license has been created, express or implied, to copy the survey except as is necessary in conjunction with the original transaction.

FOR: DRHORTON
ADDRESS: 174 MEADOW
VALLEY DRIVE
ALLPOINTS JOB #: DR92460 AF
G.F.: (150-150201932)

LOT 31, BLOCK 2,
THE MEADOWS AT JACOBS RESERVE, SECTION 5,
CAB. Z, SHT. 3038-3039, MAP RECORDS,
MONTGOMERY COUNTY, TEXAS

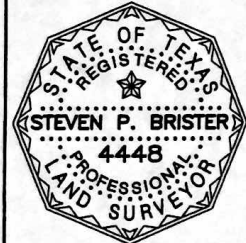

I HEREBY CERTIFY THAT THIS PLAT REPRESENTS THE RESULTS OF A SURVEY MADE ON THE GROUND, ON THE 13th DAY OF JUNE, 2015.

Steven P. Brister



ALLPOINTS SERVICES CORP.
PHONE: 713-468-7707
FAX: 713-827-1861