

SIENNA
VILLAGE OF BEES CREEK, SEC. 9
(F.N. 20120198, F.B.C.P.R.)

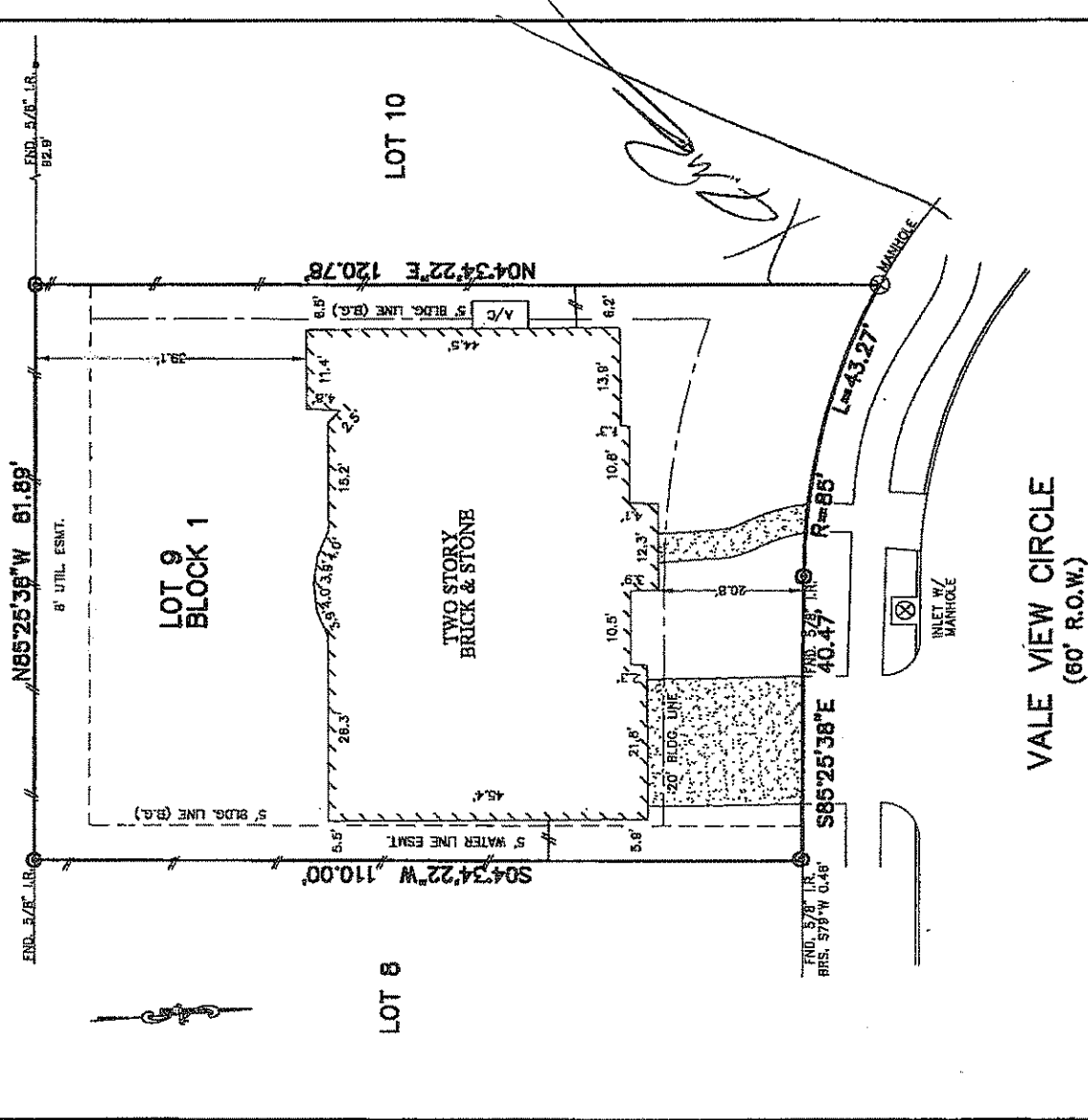

VALE VIEW CIRCLE
(60' R.O.W.)

- NOTES:
1. ALL BEARINGS SHOWN HEREON ARE BASED ON THE RECORDING PLAT.
 2. SUBJECT TO APPLICABLE RESTRICTIVE COVENANTS LISTED IN ITEM No. 1, SCHEDULE "B" OF TITLE COMMITMENT ISSUED BY STEWART TITLE GUARANTY Co, UNDER G.P. No. 1415749250.
 3. AGREEMENT FOR ELECTRICAL SERVICE DISTRIBUTION SYSTEM PER C.F. No. 2012137291.
 4. ALL ELEVATIONS SHOWN HEREON ARE BASED ON ACTUAL DATUM.

FLOOD MAP:
THIS PROPERTY LIES IN ZONE "X"
AS DEPICTED ON COMMUNITY PANEL
No. 48157 C 0370, DATED: 01-03-1997
LOWR 02-05-266F, DATED: 08-22-2002
THIS INFORMATION IS BASED ON UNPRECEDENTED FLOODING,
DETERMINATION OF RESPONSIBILITY FOR DAMAGE
DISTRIBUTION

PLAT OF SURVEY
SCALE: 1" = 20'

© 2013, ALLPOINTS SERVICES CORP. All Rights Reserved. This original work is prepared under copyright laws. This 17 U.S. Code Section 107 & 108. All rights are reserved. In the event of the law, this survey is being provided solely for the use of the recipient and no other use has been created, copied or implied, to copy the survey except as is necessary in connection with the original transaction.

FOR: JASON M. DURHAM
ADDRESS: 22 VALE VIEW
CIRCLE
ALLPOINTS JOB No.: JTR61279 KM
G.P.: 1415742220



ALLPOINTS
SERVICES CORP
PHONE: 713-468-7107
FAX: 713-627-1861

LOT 9, BLOCK 1, SIENNA,
VILLAGE OF BEES CREEK, SEC. 12,
PLAT No. 20120221, PLAT RECORDS,
FORT BEND COUNTY, TEXAS.

I HEREBY CERTIFY THAT THIS PLAT REPRESENTS THE
RESULTS OF A SURVEY MADE ON THE GROUND, ON THE 10TH
DAY OF FEBRUARY, 2014.

Steve P. Brister

