

| CURVE | RADIUS | ARC LENGTH | CHORD LENGTH | CHORD BEARING | DELTA ANGLE |
|-------|----------|------------|--------------|---------------|-------------|
| C1 | 1245.00' | 68.00' | 67.99' | S 25°57'14" E | 03°07'46" |

| LINE | BEARING | DISTANCE |
|------|---------------|----------|
| L1 | N 31°47'31" W | 12.38' |

GRAPHIC SCALE

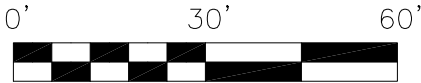

SOUTHLUFF BOULEVARD
(60' R.O.W.-PER PLAT)

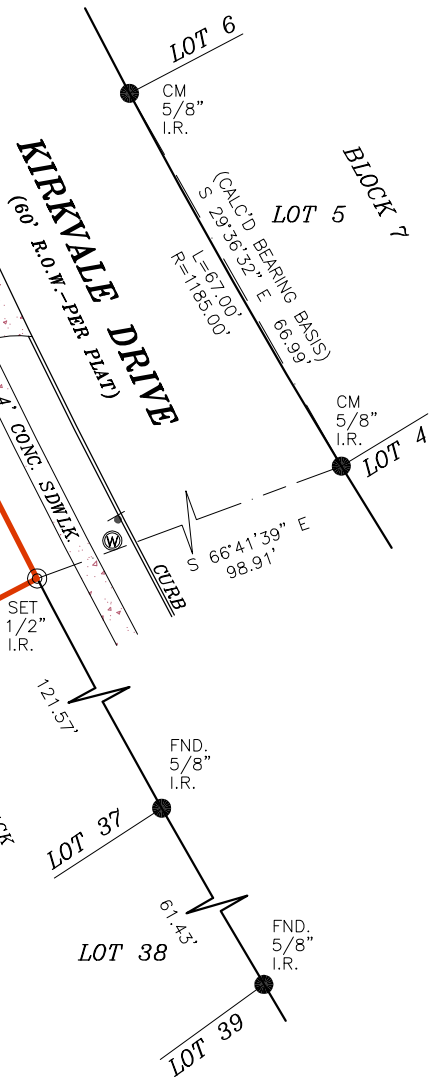

LEGEND

These standard symbols will be found in the drawing.

- BOUNDARY LINE
- EASEMENT LINE
- BUILDING SETBACK LINE
- WOOD FENCE
- SET 1/2" IRON ROD WITH CAP
- FOUND IRON ROD
- FENCE POST
- WATER METER
- SIGN
- CONTROL MONUMENT

SURVEYOR'S NOTE(S):
THIS SURVEY MEETS THE CURRENT STANDARDS OF THE TEXAS SOCIETY OF PROFESSIONAL SURVEYORS STANDARDS AND SPECIFICATION FOR A CATEGORY 1A, CONDITION II SURVEY.

THE SETBACKS AND EASEMENTS SHOWN ON THIS DRAWING ARE THE BEST INTERPRETATION OF THE SURVEYORS BASED ON THE INFORMATION AVAILABLE TO US AT THE TIME OF THE DRAWING.

THIS SURVEY IS BASED ON A TITLE COMMITMENT REPORT ISSUED BY NATIONAL INVESTORS TITLE INSURANCE COMPANY GF NO. 2350377CL ISSUED ON 04/18/23.

FLOOD INFORMATION
FIRM: 48201C PANEL: 1055 L
REV. DATE: 06/18/2007
ZONE: "SHADED X"

FLOOD INFORMATION PROVIDED HEREON IS BASED ON SCALING THE LOCATION OF THE SUBJECT TRACT ON THE FLOOD INSURANCE RATE MAPS, THE INFORMATION SHOULD BE USED TO DETERMINE FLOOD INSURANCE RATES ONLY AND IS NOT INTENDED TO IDENTIFY SPECIFIC FLOODING CONDITIONS. WE ARE NOT RESPONSIBLE FOR THE F.I.R.M.'S ACCURACY.

I, RODRIC R REESE, a Registered Professional Land Surveyor in the State of Texas, do hereby certify to UNIVERSITY TITLE COMPANY and 212 LOANS, LLC

that the above map is true and correct according to an actual field survey, made by me or under my supervision, of the property shown hereon or described by field notes accompanying this drawing. I further certify that all easements and rights-of-way of which I have been advised are shown hereon and that, except as shown, there are no apparent visible encroachments, no apparent visible overlapping of improvements and no apparent discrepancies or conflicts in the boundary lines, as of the date of the field survey.

Borrower/Owner: CARLOS SALINAS
Address: 10202 KIRKVALE DR., HOUSTON, TX 77089 GF No. 2350377CL

Legal Description of the Land: LOT THIRTY-FIVE (35), IN BLOCK EIGHT (8) OF KIRKVALE, SECTION TWO (2), AN ADDITION IN HARRIS COUNTY, TEXAS ACCORDING TO THE MAP OR PLAT THEREOF RECORDED IN VOLUME 236, PAGE 146 OF THE MAP RECORDS OF HARRIS COUNTY, TEXAS.

SUBJECT TO RESTRICTIVE COVENANTS AND/OR EASEMENTS RECORDED IN: VOLUME 236, PAGE 146, MAP RECORDS, HARRIS COUNTY, TEXAS CLERK'S FILE NOS. E874195, U149563, V467831, V546461, 20090519778, 20110382332, 20120049252, 20120179929, 20120179930, 20120179932, 20120179933, 20120179934, 20120179935, 20120179936, 20120179938, 20130495332, 2021-354897, 2021-453861, 2022-141868, 2022-171173, REAL PROPERTY, HARRIS COUNTY, TEXAS

PROPERTY PHOTOGRAPH:



LAND TITLE SURVEY

| | | | | |
|--------------|------------|-----|----------|------|
| JOB NO.: | 2304039139 | NO. | REVISION | DATE |
| DATE: | 04/19/23 | | | |
| DRAWN BY: | SA/DBT | | | |
| APPROVED BY: | RRR | | | |



FIRM REGISTRATION NO. 10190700
THIS SURVEY IS CONTRACTED TO RODRIC R REESE, RPLS
PHONE NUMBER 713-647-1315

RODRIC R REESE, R.P.L.S.
Registered Professional Land Surveyor
Registration No. 5883

COPYRIGHT ALL RIGHTS RESERVED TO OVERLAND CONSORTIUM INC.

Overland Consortium Inc. Surveyors

Tel: 281-940-8869 Fax: 281-207-6476

999 E. BASSE ROAD, SUITE 180 BOX 521, SAN ANTONIO, TEXAS 78209