

# HILTON KENNEY LAND SURVEYING

5222 FM 1960 WEST, SUITE 114  
HOU. TX. 77069 893-6612 FAX 893-7106

KINGSRIDE LANE 60' R.O.W.  
ADDRESS NO. 13727  
HOUSTON, TEXAS

*X Peter A. Hilty*  
*X Eudoxia Hilty*

PATCHESTER DRIVE 60' R.O.W.

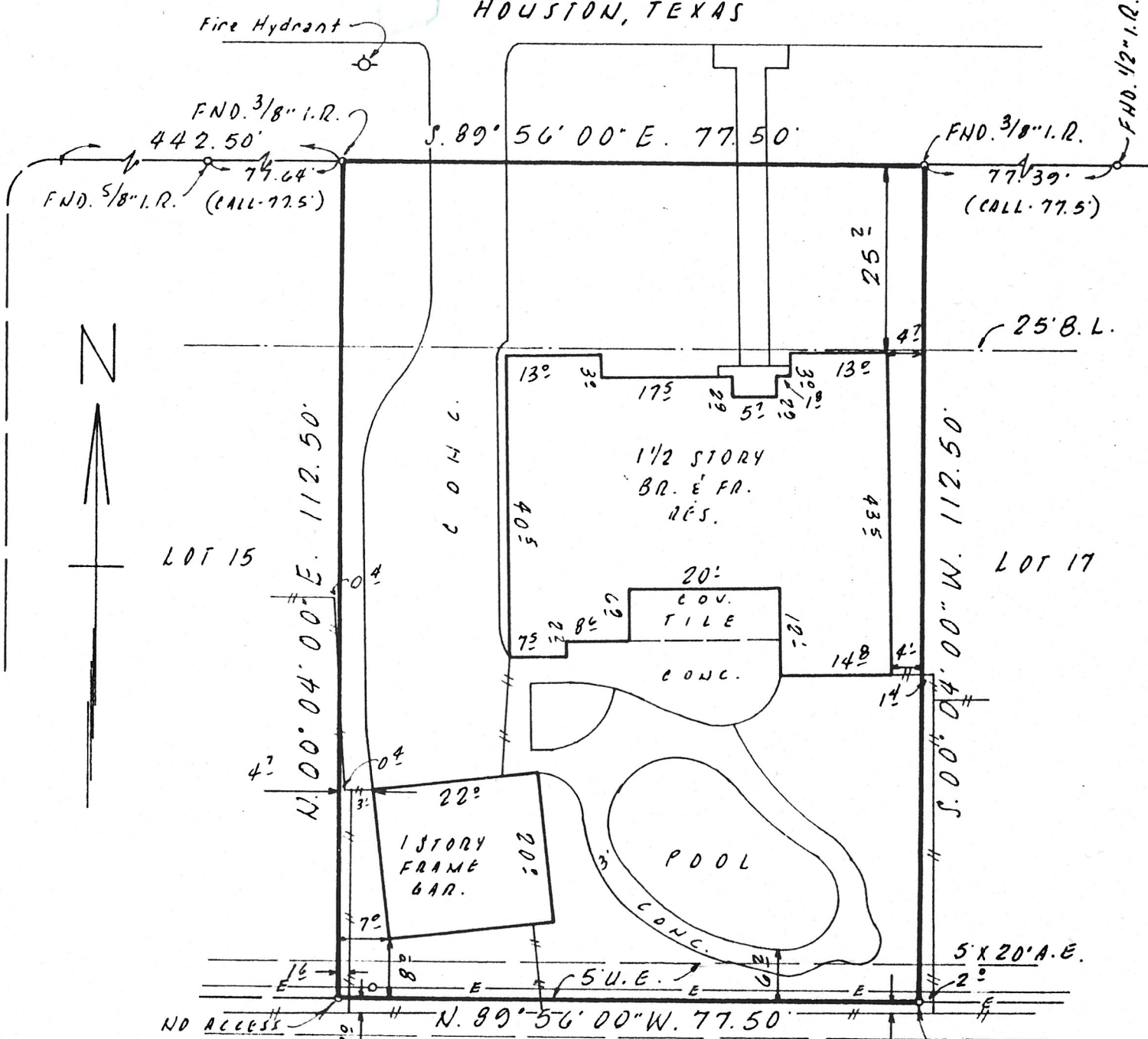
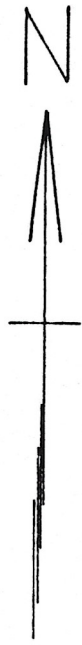

NOTES:

1. THIS SURVEY WAS PERFORMED IN ACCORDANCE WITH TITLE COMMITMENT PROVIDED BY TEXAS AMERICAN TITLE G.F. 325-93-1635, DATED SEPT. 8, 1993.
2. PROPERTY SUBJECT TO RESTRICTIONS & REGULATIONS IMPOSED BY CITY OF HOUSTON ORDINANCE.
3. WE CERTIFY THAT THIS PROPERTY IS NOT IN THE DESIGNATED 100 YR. FLOOD PLAIN, PANEL NO. 480296 02306, ZONE "X", DATED SEPT. 28, 1990.
4. RESTRICTIVE COVENANTS: VOL. 132 PG. 40 H.C.M.R. & H.C.C.F. NOS. C197305, C285248 & P090069.
5. BEARINGS ARE BASED ON RECORD PLAT.

*Miriam R Posey by Hilty*



GF 325-93-1635

PLAT OF PROPERTY FOR:  
**PETER A. HILTY & WIFE EUDOXIA**  
 LOT 16 BLOCK 3  
**WILCHESTER WEST**  
 VOL 132 PAGE 40 H.C. M R  
 HOUSTON, HARRIS COUNTY, TEXAS  
 SCALE 1" = 20'

DATE: 11-2-93

A SURVEY WAS THIS DAY MADE ON THE GROUND OF THE PROPERTY LEGALLY DESCRIBED HEREON AND IS CORRECT.

*J. David Kenney*  
J. David Kenney, Registered Professional Surveyor No. 2080