

ADDRESS : 12707 PINE WOODS  
 TOMBALL, TEXAS 77375

ORDER BY : MICHAEL HILL

TITLE CO : N/A

GF NO : N/A

LENDER : N/A

A STANDARD LAND SURVEY OF  
 LOT 25, BLOCK 2  
 PINE MEADOWS  
 ACCORDING TO THE MAP OR PLAT THEREOF  
 RECORDED IN VOLUME 555, PAGE 232  
 OF THE MAP RECORDS OF HARRIS COUNTY, TEXAS

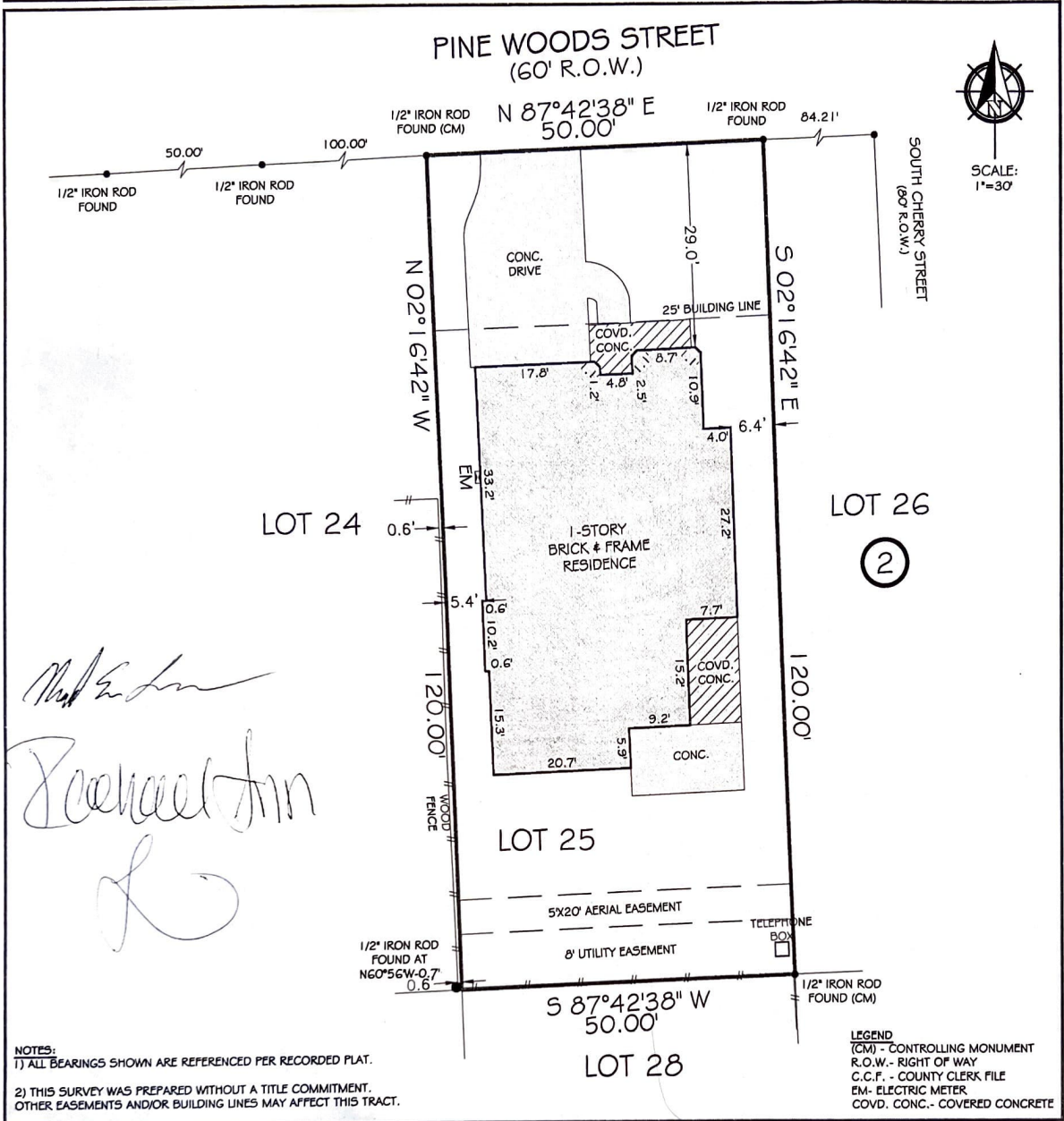

NOTES:  
 1) ALL BEARINGS SHOWN ARE REFERENCED PER RECORDED PLAT.  
 2) THIS SURVEY WAS PREPARED WITHOUT A TITLE COMMITMENT. OTHER EASEMENTS AND/OR BUILDING LINES MAY AFFECT THIS TRACT.

LEGEND  
 (CM) - CONTROLLING MONUMENT  
 R.O.W. - RIGHT OF WAY  
 C.C.F. - COUNTY CLERK FILE  
 EM- ELECTRIC METER  
 COVD. CONC. - COVERED CONCRETE

JOB NO: 130737-01  
 DATE: SEPTEMBER 3, 2013

I HEREBY CERTIFY THAT THIS SURVEY WAS MADE ON THE GROUND UNDER MY SUPERVISION AND THAT IT CORRECTLY REPRESENTS THE FACTS FOUND AT THE TIME OF THE SURVEY. THERE WERE NO ENCROACHMENTS APPARENT ON THE GROUND EXCEPT AS SHOWN HEREON.

FLOOD INFORMATION  
 \*THIS TRACT DOES NOT APPEAR TO LIE WITHIN THE 100 YEAR FLOOD PLAIN AND IS IN ZONE "X" AS LOCATED BY F.E.M.A. FLOOD INSURANCE RATE PANEL  
 NO: 48201C0230L DATED: 06-18-2007

PIOTR A. DEBSKI  
 R.P.L.S. NO. 5902

--	--	--